

## REGIONAL MUNICIPALITY OF DURHAM

### **DURHAM YORK ENERGY CENTRE: 2023 ANNUAL GROUNDWATER AND SURFACE WATER MONITORING REPORT**

RWDI #2301083

April 18, 2024

#### **SUBMITTED TO**

**Andrew Evans**  
Andrew.Evans@durham.ca

**Regional Municipality of Durham  
Works Department**  
605 Rossland Road East  
P.O. Box 623  
Whitby, Ontario L1N 6A3

T: 905.668.7711 | ext. 3445

#### **SUBMITTED BY**

**Maja Bokara, PGCert, EP**  
Project Manager  
Maja.Bokara@rwdi.com | ext. 2440

**Scott Pitsch, P.Geo. Ltd., QP**  
Technical Director  
Scott.Pitsch@rwdi.com | ext. 2322

**RWDI AIR Inc.**  
**Consulting Engineers & Scientists**  
600 Southgate Drive  
Guelph, Ontario N1G 4P6

T: 519.823.1311

F: 519.823.1316



April 18, 2024

Mr. Andrew Evans  
Regional Municipality of Durham  
Works Department  
605 Rossland Road East  
P.O. Box 623  
Whitby, ON L1N 6A3

**RE: 2023 Annual Groundwater and Surface Water Monitoring Report  
Durham York Energy Centre  
RFP-528-2016  
RWDI Reference No. 2301083**

Dear Mr. Evans,

RWDI AIR Inc. (RWDI) is pleased to provide this 2023 Annual Groundwater and Surface Water Monitoring Report (GWSW) for the Durham York Energy Centre (DYEC).

The 2023 Annual Groundwater and Surface Water Monitoring Report provides details of the monitoring program completed in 2023 for DYEC and an interpretation of the 2023 monitoring data, including our conclusions and recommendations. Relevant 2023 and historical technical data are appended.

In November 2010, the Ministry of the Environment (MOE) issued the Technical Guidance Document entitled *"Monitoring and Reporting for Waste Disposal Sites, Groundwater and Surface Water"* (MOE, 2010). Appended to this report is a completed Monitoring and Screening Checklist from the above Technical Guidance Document, which provides certification of the Competent Environmental Practitioner (CEP). The Monitoring and Screening Checklist is provided in [APPENDIX F](#).

We trust that this 2023 Annual Groundwater and Surface Water Monitoring Report for DYEC provides sufficient information for your requirements. Should there be any questions or comments, please contact us.

Sincerely,

**RWDI AIR Inc.**

A handwritten signature in black ink, appearing to read 'M. Bokara', is positioned above the printed name.

Maja Bokara, PGCert, EP  
Project Manager

MB/vit

Attach.



## EXECUTIVE SUMMARY

The Regional Municipality of Durham (hereinafter “Region”) and The Regional Municipality of York own the Durham York Energy Centre (DYEC), which is in the Municipality of Clarington, Ontario. DYEC is located at municipal address 1835 Energy Drive in Courtice, Ontario (hereinafter the “Site”).

DYEC is a thermal treatment energy from waste facility and is approved to process up to 140,000 tonnes of solid, non-hazardous, municipal waste per year. Covanta operates DYEC, which began commercial operations in January 2016, following receipt of the first waste load in February 2015 for the commissioning phase.

Operating requirements for DYEC are governed by the Ministry of Environment, Conservation and Parks (MECP) Environmental Assessment (EA) Notice of Approval (File No. 04-EA-02-08) (hereinafter “EA Approval”) and the Multi-Media Environmental Compliance Approval (ECA) Number 7306-8FDKNX, issued on June 28, 2011, and amended to March 14, 2016 (Notice No. 5) (hereinafter “ECA”).

The EA Approval, ECA, and the MECP-approved *Groundwater and Surface Water Monitoring Plan*, prepared by Stantec Consulting Ltd. and dated September 14, 2011, outline the groundwater and surface water monitoring and reporting requirements for DYEC. This *2023 Annual Groundwater and Surface Water Monitoring Report* (GWSW) has been prepared in accordance with Condition 20.8 of the EA Approval, Condition 15 of the ECA, and the *Groundwater and Surface Water Monitoring Plan* to provide details of the monitoring program completed in 2023.

With MECP approval via a letter dated May 17, 2016, the routine surface water monitoring program (i.e., placement and monitoring of sondes in Tooley Creek) for DYEC was suspended due to construction activities for the Highway 401/Courtice Road interchange. The Region will resume the surface water monitoring program in 2024.

Based on the findings presented in this report, the following conclusions are provided.

- Based on the 2023 groundwater elevations, the shallow and deeper groundwater flow direction at the Site was interpreted to be generally toward the southwest.
- Groundwater levels at the location of monitoring well MW1 are interpreted to be influenced by the trunk sewer located less than 10 metres west and adjacent to the western DYEC property boundary. Coarse backfill material that surrounds the 2.1 metre diameter trunk sewer was placed at a greater depth than the bottom of monitoring well MW1. As such, groundwater is interpreted to be induced to move toward the more porous media of the trunk sewer thereby lowering groundwater levels at monitoring well MW1 and indicating a perceived preferential flow direction toward the west.
- Concentrations of chloride and sodium within the groundwater at upgradient monitoring well MW2B and at internal assessment monitoring well MW5B have generally increased since 2014/2015. The onset of the increasing trends appears to coincide with the approximate time of construction of Energy Drive north and west of the Site, as well as the on-site roadways and parking lot. As such, the increasing chloride and sodium concentrations are interpreted to be attributed to the application of de-icing salt during the winter season to Energy Drive, Osborne Road, and/or the on-site roadways/parking lots. It is noted that, although there is an apparent increasing concentration trend for both chloride and sodium within the groundwater at monitoring wells MW2B and MW5B, the 2023 and historical chloride and sodium concentrations at MW2B and MW5B have satisfied their respective Ontario Drinking Water Quality Standards (ODWS) criteria.



- In 2023, the groundwater analytical results for the required parameters of analysis satisfied their respective ODWS, except for the sodium concentration within the groundwater at monitoring well MW4. Based on the interpreted groundwater flow direction and the analytical results for sodium at downgradient monitoring wells in closer proximity to the DYEC facility, there is no indication that the elevated concentrations of sodium within the groundwater at MW4 migrated downgradient as a result of DYEC waste treatment operations. As discussed, the elevated concentration of sodium detected at MW4 in 2023 are interpreted to be attributed to the seasonal exfiltration of salt-impacted surface water from the East SWMP that is interpreted to more easily migrate through the relatively permeable sandy silt and into the screened interval of monitoring well MW4. The fluctuating/increasing chloride trend appears to have begun around 2016. The increase wasn't noted until nearly two (2) years after DYEC was constructed, which could indicate the residence time it took the salt-impacted surface water to accumulate in the SWMP and subsequently migrate in the subsurface toward MW4. Therefore, no remedial actions are warranted to address the noted chloride concentrations.
- Overall, based on a review of 2023 and historical groundwater analytical results for the Site, the data suggests that DYEC waste treatment operations have not had an adverse effect on groundwater quality at the Site.
- In 2020, an inspection of monitoring well MW4 determined that the surface seal was in good condition and that its location along the inner downslope of the East SWMP is such that overland runoff from the adjacent roadway cannot directly enter the well. Given the capture area of the East SWMP and its interpreted design as an exfiltration pond, it is interpreted that stormwater entering the East SWMP is impacted by on-site road/parking lot de-icing practices during the winter months. The impacted stormwater is interpreted to exfiltrate into the shallow subsurface, which subsequently migrates downgradient toward MW4, which is screened within a more permeable upper soil unit in comparison to monitoring nest MW3, which are screened within the deeper more impermeable silty clay unit near the southwest pond.
- The routine surface water monitoring program (i.e. placement and monitoring of sondes in Tooley Creek) for DYEC will be re-instated in the 2024 monitoring year, as construction activities in the immediate area have been completed.

Based on the findings of the 2023 monitoring program, the following recommendations are provided for consideration.

- The surface water monitoring program should resume in 2024, given that the construction activities in the immediate area have subsided. An evaluation of the Surface Water Monitoring will be undertaken for placement and monitoring of the sondes in Tooley Creek.
- The concentrations of salt-related parameters chloride, sodium, calcium, magnesium, bromide, and potassium within the groundwater at the Site should continue to be evaluated on an ongoing basis to confirm effects of roadway and parking lot de-icing practices on groundwater and verify that impacts are not attributed to DYEC waste treatment operations.





# TABLE OF CONTENTS

- 1 INTRODUCTION ..... 1
  - 1.1 Location ..... 1
  - 1.2 Monitoring and Reporting Program Objectives and Requirements ..... 2
    - 1.2.1 Groundwater Monitoring Objective ..... 2
    - 1.2.2 Surface Water Monitoring Objective ..... 3
  - 1.3 Assumptions and Limitations ..... 3
- 2 PHYSICAL SETTING ..... 4
  - 2.1 Geology and Hydrogeology ..... 4
  - 2.2 Surface Water Features ..... 4
- 3 DESCRIPTION OF MONITORING PROGRAM ..... 5
  - 3.1 Monitoring Locations ..... 5
    - 3.1.1 Groundwater ..... 5
  - 3.2 Monitoring Frequency ..... 6
    - 3.2.1 Groundwater ..... 6
  - 3.3 Field and Laboratory Parameters and Analysis ..... 6
    - 3.3.1 Groundwater ..... 6
  - 3.4 Monitoring and Sampling Procedures ..... 7
    - 3.4.1 Groundwater ..... 7
  - 3.5 Quality Assurance and Quality Control for Sampling and Analysis ..... 8
- 4 MONITORING RESULTS AND EVALUATION ..... 8
  - 4.1 Quality Assurance and Quality Control ..... 8
    - 4.1.1 Groundwater QA/QC ..... 9
  - 4.2 Groundwater Levels and Flow ..... 9
    - 4.2.1 Groundwater Hydraulic Gradients ..... 11
  - 4.3 Groundwater Quality ..... 11
    - 4.3.1 Concentration Trends ..... 12
    - 4.3.2 Monitoring Well Condition Assessment at MW4 ..... 14
    - 4.3.3 Spatial Variability in Groundwater Quality ..... 15



4.4	Regulatory Criteria.....	15
5	CONTINGENCY MEASURES.....	16
6	2024 MONITORING PROGRAM.....	16
7	CONCLUSIONS .....	17
8	RECOMMENDATIONS .....	19
9	STUDY LIMITATIONS AND USE OF REPORT .....	19
10	CLOSURE .....	21
11	REFERENCES.....	22

## LIST OF FIGURES

- Figure 1:** Site Location Map  
**Figure 2:** Site Plan

## LIST OF APPENDICES

- Appendix A:** Supporting Documentation  
Appendix A-1: Groundwater Monitoring Program Change Request & Approval  
Appendix A-2: Surface Water Monitoring Program Change Request & Approval  
Appendix A-3: 2019 Annual Monitoring Report MECP Correspondence  
**Appendix B:** Monitoring Well Construction Details  
Table B-1: Monitoring Well Construction Detail Summary  
**Appendix C:** Liquid Levels  
Table C-1: Groundwater Elevations  
Table C-2: Groundwater Hydraulic Gradients  
Figures C-1 to C-3: Groundwater Hydrographs  
**Appendix D:** Groundwater Quality Results  
Table D-1: Groundwater Field Analytical Results  
Table D-2: Groundwater Laboratory Analytical Results  
Figures D-1 to D8: Concentration vs. Time Plots  
Figure D-9: November 2023 Groundwater Quality Piper Plot  
**Appendix E:** Laboratory Certificates of Analysis  
**Appendix F:** Monitoring and Screening Checklist



# 1 INTRODUCTION

The Regional Municipality of Durham (hereinafter “Region”) and The Regional Municipality of York own the Durham York Energy Centre (DYEC), which is in the Municipality of Clarington, Ontario. DYEC is a thermal treatment energy from waste facility and is operated by Covanta.

DYEC began its commissioning phase in February 2015 when the first load of waste was received. DYEC is approved to process up to 140,000 tonnes of solid, non-hazardous, municipal waste per year.

Operating requirements for DYEC are governed by the Ministry of Environment, Conservation and Parks (MECP) Environmental Assessment (EA) Notice of Approval (File No. 04-EA-02-08) (hereinafter “EA Approval”) and the Environmental Compliance Approval (ECA) Number 7306-8FDKNX, issued on June 28, 2011, and amended March 14, 2016 (Notice No. 5) (hereinafter “ECA”). The EA Approval, as well as the ECA and its supporting documents, are posted on DYECs’ website and can be accessed at the following link: [www.durhamyorkwaste.ca](http://www.durhamyorkwaste.ca). Correspondence with the MECP as it relates to the comments and subsequent responses to comments by RWDI on the 2019 *Annual Groundwater and Surface Water Monitoring Report* (RWDI, 2020) are provided in [APPENDIX A-3](#), [APPENDIX A](#). This 2023 groundwater and surface water (GWSW) monitoring report was prepared in consideration of the MECP comments on the 2019 GWSW monitoring report.

The EA Approval, ECA, and the MECP-approved *Durham-York Energy Centre Groundwater and Surface Water Monitoring Plan*, prepared by Stantec Consulting Ltd. and dated September 14, 2011, outline the groundwater and surface water monitoring and reporting requirements for DYEC. The groundwater and surface water monitoring programs for DYEC are outlined in the *Groundwater and Surface Water Monitoring Plan* (Stantec, 2011). The *Groundwater and Surface Water Monitoring Plan* was prepared in accordance with Condition 20 of the EA Approval and Condition 7(14) of the ECA.

This 2023 GWSW report has been prepared in accordance with Condition 20.8 of the EA Approval, Condition 15 of the ECA, and the *Groundwater and Surface Water Monitoring Plan* to provide details of the monitoring program completed in 2023.

RWDI AIR Inc. (RWDI) was retained by the Region to complete the groundwater monitoring and the 2023 Annual GWSW monitoring report for DYEC. This report is organized in consideration of historical reporting frameworks including, but not limited to, site geologic details, to maintain a level of consistency and provide a familiarity to reviewers whereby historical reports can be easily referenced to this report.

## 1.1 Location

DYEC is located at municipal address 1835 Energy Drive in Courtice, Ontario (Site). The Site is situated at the southwest corner of the Energy Drive and Osborne Road intersection, southeast of the Courtice Road interchange of Highway 401. The area of the Site is approximately 12.1 hectares.

A Site Location Map that identifies the location of the Site and surrounding area features is provided in [FIGURE 1](#). A Site Plan that identifies detailed information of the Site, such as monitoring locations, is provided in [FIGURE 2](#).



## 1.2 Monitoring and Reporting Program Objectives and Requirements

### 1.2.1 Groundwater Monitoring Objective

The principal objectives of the 2023 monitoring and reporting programs for DYEC are as noted below.

- To evaluate groundwater and surface water quality at and nearby the Site and assess the potential for impacts to nearby water resources as a result of DYEC operations.
- To determine whether remedial actions are required in consideration of monitoring findings.
- To assess the adequacy of the existing monitoring program with respect to evaluating the potential for impacts at nearby water resources.
- To provide a report presenting the findings of the monitoring program to the Region, whereby the report will be provided to the MECP and posted on the DYEC website ([www.durhamyorkwaste.ca](http://www.durhamyorkwaste.ca)).

The primary aspects of the environmental monitoring and reporting programs are data collection, analysis, and interpretation. This 2023 GWSW report documents the data collected as part of the 2023 monitoring program and the 2023 data was interpreted in consideration of historical data. In accordance with the *Groundwater and Surface Water Monitoring Plan*, groundwater results from 2023 were compared to the Ontario Drinking Water Quality Standards (ODWS), per the *Technical Support Document for Ontario Drinking Water Standards, Objectives and Guidelines* (MOE, 2006).

Unprocessed waste is stored indoors in a sealed concrete pit, set 5.5 metres below grade, which precludes leachate from coming into contact with groundwater. Ash is transported to a dedicated storage building with concrete floors using fully enclosed conveyors and is subsequently removed for off-site disposal. The primary means by which groundwater could potentially be affected would be through an upset condition at DYEC. The primary purpose of the groundwater monitoring program is to provide an early warning for potential adverse effects from DYEC operations (Stantec, 2011).

#### 1.2.1.1 Changes to the Groundwater Monitoring Plan

In a letter to the MECP dated January 9, 2019, the Regional Municipalities of Durham and York (hereinafter "Regions") requested a change to the *Groundwater and Surface Water Monitoring Plan* for DYEC. The DYEC facility design includes engineering controls and operating procedures for the protection of groundwater. As historically presented and since 2012, monitoring results to date have demonstrated the effectiveness of the groundwater protection measures and have shown no adverse impacts to groundwater from DYEC waste treatment operations. As such, the Regions requested that the *Groundwater and Surface Water Monitoring Plan* be amended to reduce the required groundwater monitoring frequency from three (3) times per year to once per year, commencing in 2019. Approval to reduce the groundwater monitoring frequency was received on May 7, 2019, which reduces the groundwater monitoring frequency from three (3) times annually to once annually in the fall. A copy of the Regions' request and the MECP's Approval Letter are provided in [APPENDIX A-1](#), [APPENDIX A](#).



## 1.2.2 Surface Water Monitoring Objective

DYEC is a Zero Process Water Discharge Facility (Stantec, 2011). DYEC is designed such that there will be no discharge of water from inside the facility buildings other than sanitary sewer discharges from the washrooms. Stormwater drainage from outdoor surfaces, such as rooftops, driveways, and landscaped areas, are collected in two (2) stormwater management ponds (SWMPs). Discharge from the on-site SWMPs is conveyed westward via an existing swale within the CN Rail right-of-way prior to discharging into a small tributary of Tooley Creek approximately 700 m southwest of the Site. The primary purpose of the surface water monitoring program is to monitor the effectiveness of stormwater management controls in mitigating adverse impacts to Tooley Creek receiving waters (Stantec, 2011).

### 1.2.2.1 Changes to the Surface Water Monitoring Plan

In a letter to the MECP dated April 29, 2016, the Regions requested a change to the *Groundwater and Surface Water Monitoring Plan* for DYEC. The surface water monitoring program outlined in the *Groundwater and Surface Water Monitoring Plan* outlines that sondes are required to be placed in Tooley Creek upstream and downstream of the drainage swale that receives stormwater flow from DYEC to monitor select parameters. The section of Tooley Creek where the sondes should be placed was scheduled for realignment as part of construction by the Ministry of Transportation to improve the Highway 401/Courtice Road interchange. The construction activity and creek re-alignment was anticipated to cause significant disruption and prevent the placement of the sondes in the creek. As such, the Regions requested that the requirement to place the sondes in Tooley Creek be suspended until the interchange construction activities are complete. In a letter response dated May 17, 2016, from the MECP to the Regions, the MECP approved the suspension of the sondes placement and monitoring until the interchange construction activities are completed.

The MECP noted that surface water monitoring completed to-date has indicated that DYEC is not having an adverse effect on Tooley Creek. A copy of the letters from the Regions and the MECP are provided in [APPENDIX A-2, APPENDIX A](#).

Although the Courtice Road and Highway 401 interchange was completed in 2020, other construction activities in the immediate area have since developed. The construction of a 200,000 square foot battery warehouse located north of DYEC was largely completed in 2021. The Tooley Creek culvert at Highway 401 has been rehabilitated, with work being completed in 2023. In 2024, the surface monitoring program will resume and an evaluation will be conducted for the sondes placement in Tooley Creek.

## 1.3 Assumptions and Limitations

Historical data collected by others has been relied upon by RWDI for the purposes of preparing this 2023 GWSW report. RWDI has assumed that the information provided was factual and accurate as presented.



## 2 PHYSICAL SETTING

### 2.1 Geology and Hydrogeology

The Site is in the physiographic region defined as the Iroquois Plain (Chapman and Putnam, 1984). Near the Site, the Iroquois Plain is comprised of silty lacustrine deposits and tills. Mapping by the Ontario Geological Survey (OGS) indicates that the Site is underlain by Newmarket Till, which is described as a dense till comprised of clayey silt and sand till (Stantec, 2011). The layer of Newmarket Till is estimated to be between 20 and 25 metres in depth. The Newmarket Till is underlain by an approximately a 5-metre-thick layer of intertill sediment, including both the Thorncliffe and Scarborough formations, which is underlain by the Lindsay Formation shale bedrock.

As part of a geotechnical investigation completed by Jacques Whitford at the Site in 2008, seventeen (17) boreholes were advanced (Stantec, 2011). The boreholes were advanced to depths ranging from 5 to 12 metres below ground surface (mbgs). The subsurface stratigraphy encountered at the boreholes generally included topsoil up to approximately 0.6 metres in depth, which was underlain by dense to very dense silty sand. Bedrock was not encountered during the advancement of the boreholes. As part of a geotechnical investigation conducted on the adjacent Courtice Water Pollution Control Plant (WPCP) property, which is located approximately 75 metres southwest of the Site, bedrock was encountered during borehole drilling at a depth of approximately 16 metres (Stantec, 2011).

Generally, ground surface elevations near the Site gradually decrease from the northeast to southwest towards Lake Ontario, which is located approximately 450 metres south of the Site. Near the Site, ground surface elevations generally range from approximately 95 metres above sea level (mASL) to 102 mASL.

Regionally, shallow groundwater flow near the Site is anticipated to reflect surface topography and generally flow in a northeast to southwest direction towards Lake Ontario. Shallow groundwater flow may be influenced by local features including, but not limited to, Tooley Creek and its tributaries, surface water ponds and ditches, and underground utilities. Deep groundwater flow near the Site is anticipated to reflect bedrock topography and flow in a southerly direction towards Lake Ontario.

### 2.2 Surface Water Features

The Site is located within the Tooley Creek watershed and is in the Central Lake Ontario Conservation Authority (CLOCA) jurisdiction. On-site surface water features include SWMPs in the southwest (West SWMP) and southeast (East SWMP) corners of the Site. The nearest natural surface water body to the Site is a tributary of Tooley Creek, located approximately 150 metres northwest of the Site. At its nearest point, Tooley Creek is located approximately 700 metres southwest of the Site. The Tooley Creek watershed has an approximate length of five (5) kilometres from its headwaters near Highway 2 to its discharge point at Lake Ontario (Stantec, 2011). Lake Ontario is located approximately 450 metres south of the Site.



## 3 DESCRIPTION OF MONITORING PROGRAM

The 2023 groundwater and surface water monitoring program for DYEC included groundwater monitoring only. As noted in [Section 1.2.2.1](#), the surface water monitoring program for DYEC (i.e., placement and monitoring of sondes in Tooley Creek) was suspended in 2016 until the Highway 401/Courtice Road interchange construction activities are complete. In 2020, the Courtice Road and Highway 401 interchange was completed, however other construction activities in the immediate area have since developed and the suspension of the surface water monitoring program continued during 2023.

The groundwater monitoring program generally consists of the measurement of groundwater levels and the collection of groundwater samples for the relevant monitoring locations. The required monitoring locations, sampling frequency, and parameters of analysis are outlined in the *Groundwater and Surface Water Monitoring Plan*. Monitoring locations for the Site are shown in [FIGURE 2](#).

### 3.1 Monitoring Locations

#### 3.1.1 Groundwater

A total of eight (8) groundwater monitoring wells were installed at five (5) monitoring locations at the Site. Construction details for the monitoring wells are presented in [TABLE B-1](#), [APPENDIX B](#). The locations for the monitoring wells are shown in [FIGURE 2](#).

Two (2) monitoring wells, one (1) shallow and one (1) deep, are installed at different depths at locations MW2, MW3, and MW5. The shallow well is designated with the postscript "B" (e.g., MW2B) and the deeper well is designated with the postscript "A" (e.g., MW1A). It is noted that monitoring wells MW3A/B were decommissioned in September 2013 due to infrastructure construction activities in the area. Monitoring wells MW3A/B were replaced in March 2014 in a nearby location and designated as MW3A-R and MW3B-R, respectively.

As further discussed in [SECTION 4.2](#), groundwater elevations have changed as a result of the influence on the groundwater flow due to the presence of the trunk sewer installed to the west of the Site. As a result of the groundwater flow pattern change, the following summary details the monitoring wells' current assigned positions (e.g., downgradient) with respect to the DYEC facility based on the most recent monitoring completed at the Site in November 2023.

- MW1 is located within the northwest corner of the Site and is hydraulically downgradient of DYEC.
- MW2A and MW2B are located within the northeast corner of the Site and are hydraulically upgradient of DYEC.
- MW3A-R and MW3B-R are located within the southwest corner of the Site and are hydraulically downgradient of DYEC.
- MW4 is located within the southeast corner of the Site and is hydraulically downgradient of DYEC.
- MW5A and MW5B are located within the central area of the Site and are internal assessment monitoring wells for DYEC.



Historically, groundwater monitoring location MW1 was noted to be hydraulically upgradient of DYEC. As a result of the trunk sewer installation, which required the relocation of groundwater monitoring location MW3, groundwater monitoring location MW1 is now interpreted as presented above.

## 3.2 Monitoring Frequency

### 3.2.1 Groundwater

As noted in [SECTION 1.2.1.1](#) the MECP has amended the *Groundwater and Surface Water Monitoring Plan* to reduce the frequency of groundwater monitoring from three (3) times per year to once annually in the fall, beginning with the 2020 monitoring period.

The groundwater monitoring event was conducted between November 8 and 9, 2023, and included the measurement of groundwater levels and collection of groundwater samples at the relevant monitoring locations.

## 3.3 Field and Laboratory Parameters and Analysis

### 3.3.1 Groundwater

In 2023, the field parameters temperature, pH, electrical conductivity (EC), and oxidation-reduction potential (ORP) were analyzed and recorded at the time of sample collection for each monitoring well. Collected groundwater samples were submitted to Eurofins Scientific (Eurofins) in Ottawa, Ontario, for analysis of the required parameters noted in the summary below. Eurofins is a Canadian Association for Laboratory Accreditation (CALA) certified environmental laboratory. The required parameters for laboratory analysis are outlined in the *Groundwater and Surface Water Monitoring Plan*.

Parameter Group	Parameters
Major Anions	Carbonate, Bicarbonate, Chloride, Sulphate
Major Cations	Calcium, Magnesium, Potassium, Sodium
Metals	Boron, Cadmium, Cobalt, Lead, Mercury





## 3.4 Monitoring and Sampling Procedures

### 3.4.1 Groundwater

#### 3.4.1.1 Groundwater Level Measurements

Groundwater levels were manually measured at the accessible monitoring wells at the Site using an electric contact meter with an accuracy of 10 millimetres. The meter was decontaminated between monitoring wells with an anionic detergent and rinsed with distilled water to mitigate the potential for cross-contamination between sampling/monitoring points.

The groundwater levels measured in 2023 and historically are presented in [TABLE C-1, APPENDIX C](#), and plotted in [FIGURES C-1 to C-3, APPENDIX C](#). Shallow groundwater flow contours are shown in [FIGURE 2](#).

#### 3.4.1.2 Groundwater Sampling

Groundwater samples were collected using dedicated inertial-lift pumps and tubing. Prior to monitoring well purging, the static groundwater level was measured and the groundwater volume within the well casing was calculated. The monitoring well was then purged with the dedicated inertial-lift pump until three (3) volumes were removed. If a discontinuous flow of groundwater was observed prior to removing three (3) well volumes, the monitoring well was allowed to recover, and then purged for a second and final time until three (3) well volumes had been removed or discontinuous flow was observed.

The monitoring wells were purged on the first day of the monitoring event in 2023. Sampling was completed after the removal of three (3) static volumes of groundwater or following a period of recovery (next day at a minimum) after discontinuous flow was observed for a second time. At the time of sample collection, field indicator parameters temperature, pH, EC, and oxidation reduction potential (ORP) were recorded onto dedicated field forms. The 2023 groundwater field analytical results are presented in [TABLE D-1, APPENDIX D](#).

The groundwater samples were collected directly into bottles provided by the laboratory. Groundwater sample aliquots collected for metals analysis were filtered in the field using 45 micrometres in-line disposable filters.

Collected samples were submitted to Eurofins for analysis. The 2023 groundwater analytical results are summarized in [TABLE D-2, APPENDIX D](#). It is noted that the dates presented in [TABLES D-1 and D-2, APPENDIX D](#), represent the actual date of sample collection for the relevant monitoring well. Laboratory Certificates of Analysis are provided in [APPENDIX E](#).



### 3.5 Quality Assurance and Quality Control for Sampling and Analysis

In accordance with the *Groundwater and Surface Water Monitoring Plan*, one (1) field-prepared duplicate sample was collected during the sample collection procedure for a select monitoring well as a quality assurance and quality control (QA/QC) measure.

The field duplicate samples and their respective original sample collected in 2023 are presented in the summary below.

Monitoring Event	Original Sample ID	Duplicate Sample ID
November 2023	MW2B	GW8000

The selection of the groundwater well for the collection of field duplicates was based on volume availability at the time of sampling, as well as visual observations of colour and turbidity. The methodology used to collect the groundwater samples (inertial lift pumps) would produce turbulent flow through the well screen, increasing particulate in the sample aliquots, which would affect colour and turbidity measurements. As such, for the purposes of QA/QC measures, the groundwater collected should be as transparent and free of suspended particulates as possible to accurately assess the adequacy of laboratory analytical equipment. Where possible, the collection of field duplicates is rotated between sampling wells year-over-year.

## 4 MONITORING RESULTS AND EVALUATION

### 4.1 Quality Assurance and Quality Control

QA/QC measures for the groundwater monitoring program completed for DYEC in 2023 included field-prepared duplicate samples, laboratory duplicates, laboratory spiked samples, as well as percent recovery of analysis and data review.

The laboratory analyzed several control samples to verify that their analytical equipment was functioning properly and reporting results accurately at the time of analysis for the samples collected at the Site. The control samples had an expected target value, which was compared against pre-determined data quality objectives. For the laboratory control samples, the results were within acceptable laboratory data quality criteria.



For the field-prepared duplicate samples, the analytical results for the required parameters were evaluated for the relative percent difference (RPD) of parameter concentrations using the applicable performance standards for sampling duplicates noted in Tables 5.1 to 5.15 of the MECP's *Protocol for Analytical Methods Used in the Assessment of Properties under Part XV.1 of the Environmental Protection Act*, prepared by the MECP, dated March 8, 2004, and amended on February 19, 2021 (MECP Sampling Protocol). The RPD screening mechanism is such that for concentrations greater than five (5) times the method reporting limit (MRL), a concentration difference of less than or equal to the applicable Required Performance Standard is deemed acceptable. As the measured result approaches the MRL, uncertainty associated with the value increases dramatically, thus duplicate acceptance limits apply only where the average of the two duplicates is greater than five (5) times the MRL. Where QA/QC RPD screening mechanism is not identified within the MECP Sampling Protocol, the results for the required parameters of analysis are compared to the screening evaluation by the US EPA National Functional Guidelines (US EPA 540-R-20-005/US EPA 540-R-20-006) as a general QA/QC RPD screening mechanism.

#### 4.1.1 Groundwater QA/QC

For the 2023 monitoring event, QA/QC evaluations were completed for the analytical results of the original sample and their respective duplicate sample, as outlined in Section 3.5. The duplicate sample results for the analyzed parameters satisfied the criteria of the QA/QC evaluations, with the exception of boron and chloride. Although QA/QC exceptions were identified, the results were within acceptable laboratory data quality criteria. Thus, the groundwater chemical results for the above-noted parameters for the relevant monitoring events may be incorporated into the database for interpretation. As such, the relevant sample results were deemed to be representative of conditions at the time of sampling.

## 4.2 Groundwater Levels and Flow

Groundwater levels have been measured in the groundwater monitoring wells at the Site since December 2011. The 2023 and historical groundwater level data are summarized in [TABLE C-1, APPENDIX C](#). Hydrographs of the groundwater elevations at the Site are plotted in [FIGURES C-1 to C-3, APPENDIX C](#). Monitoring well locations are shown in [FIGURE 2](#). It is noted that for the purposes of comparing groundwater levels and evaluating the groundwater flow direction at the Site, the top of each monitoring well riser pipe has been surveyed to an assumed Site datum.

The groundwater elevations measured at the Site have remained generally consistent since monitoring began at each monitoring well, with exceptions noted below for monitoring wells MW1 and MW4. Overall, the groundwater elevations for each monitoring well have been generally stable or have fluctuated, with no consistent increasing or decreasing trends over time. The fluctuating groundwater elevations are attributed to seasonal effects.



At downgradient monitoring well MW1, the groundwater elevation decreased by more than 5 metres between the July 2013 and April 2014 monitoring events. The decrease in groundwater levels at MW1 is attributed to the installation of a trunk sewer to the west of the Site with construction interpreted to have begun around the same time and extended to 2018. Based on construction drawings obtained from the Region, approximately 11 to 12 metres of the native soil was excavated along the western boundary of the Site. A 2.1 metre diameter trunk sewer was installed and backfilled with 19-millimetre (mm) crusher run limestone from approximately 0.1 metre below the designed depth of the trunk install to at least 0.3 metre above the top of the trunk sewer. As such, there is an interpreted minimum of 2.5 metres of porous media within the trunk sewer trench from approximately 11 mbgs to 8.5 mbgs.

The bottom of the screened interval for MW1 is approximately 7.6 mbgs. Monitoring well MW1 is also located approximately 8 to 10 metres laterally from the trunk sewer trench. Consequently, the replacement of native clayey silt to silty clay soil with a more porous stone and sandy backfill material to a depth that is greater than the nearby monitoring well MW1 is expected to induce groundwater to flow towards the trunk sewer trench. Given the proximity of monitoring well MW1 to the trunk sewer coupled with the presence of more porous subsurface conditions surrounding the trunk sewer pipe, groundwater levels at the location of MW1 are expectedly influenced by the presence of the trunk sewer trench. Continued liquid level monitoring at the location of MW1 should be completed to evaluate overall groundwater conditions and determine whether the groundwater within the porous media of the trunk sewer may increase in elevation and eventually stabilize over time.

Between April 2014 and April 2015 following the installation of the trunk sewer, the groundwater elevation at MW1 recovered by approximately 2.6 metres. Since April 2015, the groundwater elevation at MW1 has generally fluctuated, where higher and lower groundwater levels are attributed to prolonged periods of precipitation and lower than average precipitation, respectively. The fluctuating groundwater level trend noted at MW1 suggests that the influence from the nearby trunk sewer is such that historical levels fluctuated seasonally by over 1 metre. Based on the currently approved groundwater monitoring program, seasonal groundwater level monitoring interpretations will refer to historical monitoring findings as groundwater monitoring is completed once annually in the fall.

Groundwater monitoring wells MW3A/A-R and MW3B/B-R also show fluctuating groundwater level trends though at a lesser magnitude compared to levels at monitoring well MW1. This difference in magnitude fluctuation may be due to monitoring well nest MW3 being located at a greater distance (nearly 40 metres) from the trunk sewer trench than MW1 (<10 metres).

At downgradient monitoring well MW4, the groundwater elevation decreased by approximately 2 metres between the March and November 2012 monitoring events. This decrease is interpreted to be attributed to the construction of the East SWMP at that time. Since November 2012, groundwater levels at MW4 have fluctuated and remain slightly higher than the interpreted base elevation of the East SWMP.



The November 2023 liquid level monitoring results showed that most of the groundwater levels measured were near their respective lower limits of their historical level ranges except for monitoring well nest MW3. Seasonal groundwater fluctuations have been observed to occur at the Site whereby groundwater levels are typically greater in elevation during the spring than in the fall. As such, the groundwater condition monitored at the Site moving forward will represent that of typical fall conditions.

Based on the 2023 groundwater elevations, the shallow groundwater flow direction at the Site was interpreted to be generally towards the southwest, though it appeared to flow radially away from the central portion of DYEC. Contour mapping of the shallow groundwater elevations and the interpreted groundwater flow direction, based on the November 2023 groundwater elevations, is presented in [FIGURE 2](#). The interpreted groundwater flow regime presented in [FIGURE 2](#) is consistent with historical observations made for the fall monitoring season. Based on the limited information available, the deeper groundwater flow direction at the Site was also interpreted to be toward the southwest in 2023.

#### 4.2.1 Groundwater Hydraulic Gradients

Each of the monitoring wells at the Site are positioned within overburden material. For the nested groundwater monitoring wells at the Site, the midpoints of the screen intervals for the deeper monitoring wells (MW2A, MW3A-R, and MW5A) are approximately 2.6 to 3.1 metres deeper than the midpoints of the screen intervals for their respective shallow monitoring well counterpart. For the nested monitoring well locations, the historical and 2023 vertical hydraulic gradients were calculated. The calculated vertical hydraulic gradients are summarized in [TABLE C-2, APPENDIX C](#).

The hydraulic gradient at monitoring nest MW2, shows a slight upward hydraulic gradient. The hydraulic gradient at monitoring nest MW3, calculated for the 2023 groundwater elevation, shows a prominently downward gradient between the shallow and deeper monitoring wells. Between the shallow and deeper monitoring wells at monitoring nest MW5, there was a slight downward hydraulic gradient. The vertical gradients in 2023 ranged between - 0.04 metres per metre (upward direction) at MW2 and 0.20 metres per metre in a downward direction at MW3. Vertical hydraulic gradients at the Site have historically been generally downward at monitoring nests MW2 and MW3 with occasional, slightly upward, vertical gradients. At monitoring nest MW5, the vertical hydraulic gradient has historically fluctuated between slightly upward, neutral, and slightly downward.

### 4.3 Groundwater Quality

The 2023 groundwater field analytical results are tabulated in [TABLE D-1, APPENDIX D](#). The 2023 and historical groundwater laboratory analytical results are tabulated in [TABLE D-2, APPENDIX D](#). Laboratory Certificates of Analysis are provided in [APPENDIX E](#).



### 4.3.1 Concentration Trends

Concentration vs. time plots for chloride, sodium, sulphate, calcium, magnesium, potassium, boron, and bicarbonate are presented in **FIGURES D-1 to D-8, APPENDIX D**, respectively. As shown in **FIGURES D-1 to D-8**, the concentrations of each relevant parameter have remained generally stable since monitoring began at each monitoring location, with exceptions noted below.

- As shown in **FIGURES D-1 and D-2, APPENDIX D**, the concentrations of parameters chloride and sodium, respectively, within the groundwater at upgradient monitoring well MW2B increased from 2014 to 2018. Chloride concentrations within the groundwater at monitoring well MW2B have decreased in recent years since reaching the historical upper limit concentration in April 2018. The beginning of the increasing trend of chloride and sodium concentrations within the groundwater at MW2B and MW5B coincides with the approximate time of construction of Energy Drive north and west of the Site, as well as the on-site roadways and parking lots. As such, the increasing concentrations of chloride and sodium are interpreted to be attributed to the application of de-icing salt during the winter season. It is noted that the 2023 and historical concentrations of chloride and sodium within the groundwater at MW2B and MW5B have satisfied their respective ODWS aesthetic objectives.
- As shown in **FIGURE D-1, APPENDIX D** the concentration of the salt-related parameter chloride within the groundwater at downgradient monitoring well MW4 was generally stable since monitoring began until it began increasing in November 2016. Elevated concentrations of chloride have been observed since 2017, although the concentration of chloride at MW4 met the ODWS in November 2023. As shown in **FIGURES D-2, D-4, D-5, and D-6, APPENDIX D**, the concentrations of additional salt-related parameters sodium, calcium, magnesium, and potassium, respectively, within the groundwater at monitoring well MW4, were also generally stable until they started increasing in November 2017. For the salt-related parameters, only chloride and sodium have an ODWS aesthetic objective. In November 2023, the concentration of sodium (575 milligrams per litre (mg/L)) was greater than the ODWS aesthetic objectives of 200 mg/L, while the chloride concentration (2 mg/L) at MW4 met the ODWS aesthetic objectives of 250 mg/L.
- The internal assessment and downgradient monitoring locations MW5 and MW3, respectively, are in closer proximity to the DYEC facility than MW4. As shown in **FIGURES D-1, D-2, D-4, D-5 and D-6, APPENDIX D**, the concentrations of chloride, sodium, calcium, magnesium, and potassium, have been consistently lower within the groundwater at monitoring nests MW5 and MW3 compared to that of the groundwater at monitoring location MW4. As such, there is no indication that the elevated concentrations of these above-noted parameters detected within MW4 have migrated downgradient within the shallow groundwater.
- In 2023, bicarbonate, sodium and/or chloride concentrations observed in groundwater collected from wells MW1, MW2B, MW3A, MW4, MW5A and MW5B presented historical maximums.
- In 2023, boron concentrations within the groundwater across the site have decreased or remained the same when compared to the 2022 monitoring event. In 2023, magnesium concentrations within the groundwater across the site have generally remained stable or fluctuated within historical ranges when compared to the 2022 monitoring event, with the exception of magnesium at MW4 which presented an historical maximum concentration.



As requested by the MECP, an evaluation of salt-related parameters within the groundwater was completed using the method proposed by Panno *et al.* (2005, 2006). The method for determining whether groundwater may be impacted by de-icing salts is to calculate the chloride to bromide ratio (Cl/Br ratio) such that ratios that are greater than 1,000 suggest that the groundwater quality is affected by de-icing salts or road salts. For the purposes of the assessment, where a constituent concentration is reported as being lower than its laboratory MRL, half the laboratory MRL value is used to perform the calculation.

Based on the November 2023 groundwater quality results, the Cl/Br ratios within the groundwater at monitoring wells MW2B, MW4 and MW5B were noted to be less than 1,000. However, calculations indicate that groundwater quality, as it relates to de-icing salt impacts, is approaching a Cl/Br ratio of 1,000; suggesting that surface salt application may be impacting these monitoring locations. During previous monitoring events, the Cl/Br ratio at MW4 has typically been greater than 1,000. This is because chloride concentrations have been significantly greater than was observed during the 2023 monitoring event. Moreover, the Cl/Br ratio calculated for monitoring well MW4 was well over 1,000 indicating that the groundwater quality is affected by de-icing salts or road salts. The Cl/Br ratios are presented below.

- MW2B: -> Cl/Br Ratio = 880
- MW4: -> Cl/Br Ratio = 16
- MW5B: -> Cl/Br Ratio = 816

With the exception of chloride at MW4 in 2023, concentrations of chloride and sodium within the groundwater at monitoring locations MW2B, MW4, and MW5B, have increased since 2014, which coincides with the construction of Energy Drive north and west of the Site, as well as on-Site roadways and parking lots. Groundwater conditions at monitoring locations MW2B, MW4, and MW5B will continue to be monitored to assess for potential sources that may be contributing to the increase in chloride and sodium concentrations within the groundwater.

In summary, since groundwater monitoring began at the Site in 2011, concentrations of most required parameters of analysis in the shallow and deeper groundwater monitoring wells have generally fluctuated or been stable with no apparent increasing or decreasing trend, exclusive of those trends outlined above. The concentrations of mineral parameters chloride, sodium, calcium, magnesium, and potassium detected within the groundwater, each cross gradient and downgradient of DYEC, are not attributable to DYEC waste treatment operations, but rather are related to de-icing salt application to Energy Drive, Osborne Road, the nearby off-site roadway to the Courtice WPCP, and/or the on-site roadways/parking lots.

It is noted that elevated chloride concentrations, as well as the concentrations of the other salt-related parameters sodium, calcium, potassium and magnesium, are commonly elevated in groundwater where a monitoring well is situated near roads or parking lots that are surface treated with brine or salt for dust control or de-icing. It is expected that the concentrations of the salt-related parameters will continue to fluctuate and/or increase over time with the continued practice of roadway and/or parking lot de-icing. As only salt-related parameters show elevated concentrations compared to concentrations for metal parameters within the groundwater, no remedial action is warranted to address the noted concentrations for the salt-related parameters.





### 4.3.2 Monitoring Well Condition Assessment at MW4

Based on a recommendation in the 2018 GWSW report, monitoring well MW4 was inspected with a down-well closed-circuit television (CCTV) camera on September 12, 2019, to visually assess the integrity of the monitoring well and to determine if the monitoring well installation may be compromised such that surface water infiltration could be occurring. A visual inspection of the above-grade portion of MW4 was completed as part of the inspection. Based on the visual inspection, the riser pipe, steel protective casing, and surface seal appeared competent. There were no indications of surface depressions or surface seal cracks that could otherwise contribute to surface water infiltration into the well. Based on the CCTV camera inspection, no visible compromises or damage was observed within the inspected interval of the monitoring well riser pipe and screened interval. Liquid was not observed to enter the well through the pipe joint at the time of the CCTV camera inspection. Overall, MW4 appeared to be competent and constructed according to O. Reg. 903. As such, there was no indication that the rapid increase of concentrations of salt-related parameters within the groundwater at MW4 was due to stormwater runoff influenced by de-icing salt directly entering the well casing from surface as previously interpreted.

Monitoring well MW4 is located along the inside downslope of the East SWMP. Since the construction of the East SWMP, the groundwater elevations at MW4 have been interpreted to be near the base elevation of the East SWMP. As such, the surface water elevation within the East SWMP is interpreted to be higher than the groundwater elevation at MW4. Based on the interpreted shallow groundwater flow direction at the Site and the position of MW4 in relation to the East SWMP, it is interpreted that MW4 would be cross-gradient to downgradient of shallow groundwater flow from a portion of the East SWMP.

The East SWMP receives stormwater runoff from on-site drainage ditches. It is interpreted that runoff that is impacted by de-icing practices during the winter months enters the East SWMP whereby it will, by design, exfiltrate into the shallow subsurface and subsequently migrate to monitoring well MW4.

To elaborate on the above-noted observations, and to re-iterate the response to the MECPs comments on the 2019 GWSW report (see [APPENDIX A-3](#)), salt-related impacts were not observed within the groundwater at monitoring locations MW3A and MW3B based on a few key differences between their construction, as summarized below.

Monitoring Well	Well Depth (mbgs)	Well Depth (mBTOP)	Stick up (m)	Screened Unit
MW4	3.8	4.8	1.0	Sandy Silt Till
MW3A-R	8.9	9.9	1.0	Clayey Till
MW3B-R	6.3	7.3	1.0	Clayey Till

**Notes:** mbgs denotes metres below ground surface; mBTOP denotes meters below top of pipe; m denotes metres.





As noted in the above summary, not only are the monitoring well depths of both MW3 monitoring wells deeper below the surface in comparison to that of MW4, but they are also screened within a lower, finer-grained stratigraphic unit than that of MW4. As such, the groundwater within MW3A-R and MW3B-R is less subject to surface water infiltration effects than the overlaying more permeable stratigraphic unit.

Future groundwater quality monitoring findings at monitoring well nest MW3 will be interpreted for any emerging chemical trends with focus on salt-related impacts due to asphaltic surface treatment at the Site.

### 4.3.3 Spatial Variability in Groundwater Quality

As requested by the MECP, Piper plots were prepared to evaluate the overall water chemistry for groundwater at the Site. Piper plots prepared using the November 2023 groundwater quality results are presented in [FIGURE D-9, APPENDIX D](#).

Overall, the groundwater quality monitored at the Site in 2023 appeared to cluster into two water types: 'magnesium bicarbonate enriched' groundwater and 'mixed type' groundwater. Groundwater collected from monitoring wells MW2B, MW3A, and MW5B, slightly border on the 'magnesium bicarbonate enriched' groundwater, but plot into the 'mixed type' groundwater. Groundwater from monitoring locations MW1, MW2A, MW3B, and MW5A plot within the 'magnesium bicarbonate enriched' groundwater. For groundwater at monitoring location MW4, the chemical constituent distribution plots is close to the border of the 'sodium chloride type', however is plotted within the 'mixed type' groundwater.

Groundwater collected from shallow groundwater monitoring wells typically displayed greater spatial variability, where on-site groundwater data from monitoring wells MW1, MW2A, and MW5B, displayed mixing of magnesium bicarbonate and calcium chloride enriched groundwater. At downgradient monitoring well MW3B-R, the groundwater favoured a more magnesium bicarbonate enriched type of groundwater.

## 4.4 Regulatory Criteria

In accordance with the *Groundwater and Surface Water Monitoring Plan* for DYEC, groundwater quality at the Site is required to be evaluated by comparing the groundwater quality data to the respective criteria provided in the *Technical Support Document for Ontario Drinking Water, Standards, Objectives, and Guidelines* (MOE, 2006). These standards are collectively referred to as the ODWS. For the required parameters of analysis, their respective ODWS are presented in [TABLE D-2, APPENDIX D](#).

It is noted that the aesthetic objective for sodium is 200 milligrams per litre (mg/L). However, as indicated in the ODWS (MOE, 2006), the local Medical Officer of Health should be notified when the sodium concentration (in drinking water) exceeds 20 mg/L so that this information may be communicated to local physicians for their use in notifying patients on sodium restricted diets. Groundwater is not used as a drinking water source at or downgradient of DYEC and therefore, the aesthetic objective of 200 mg/L for sodium is deemed appropriate to assess the overall groundwater quality.



For the 2023 monitoring events, the groundwater analytical results for the required parameters of analysis satisfied their respective ODWS, except for the results summarized below.

Monitoring Well	Monitoring Event	Parameter	ODWS (mg/L)	Analytical Result (mg/L)
MW4	November 9, 2023	Sodium	200	575

**Note:** 1) mg/L denotes milligrams per litre.

As discussed in [SECTIONS 4.2](#) and [4.3](#), based on the interpreted groundwater flow direction and the analytical results for chloride and sodium at downgradient monitoring wells in closer proximity to the DYEC facility, there is no indication that the elevated 2023 concentration of sodium within the groundwater at MW4 migrated downgradient as a result of DYEC waste treatment operations. The elevated concentration of sodium detected at MW4 in 2023 is interpreted to be attributed to the exfiltration of stormwater runoff from the East SWMP. Therefore, no immediate remedial actions are warranted to address groundwater quality at monitoring well MW4.

Based on a review of 2023 and historical groundwater analytical results for the Site, the data suggests that DYEC waste treatment operations have not had an adverse effect on groundwater quality at the Site. For the remaining monitoring wells and parameters, there are currently no emerging chemical concentration trends of concern that would suggest an impending exceedance of an ODWS within the downgradient groundwater quality at the Site as a result of DYEC waste treatment operations.

## 5 CONTINGENCY MEASURES

In accordance with Condition 17 of the EA Approval, a *Spill Contingency and Emergency Response Plan* has been developed for the Site. The *Spill Contingency and Emergency Response Plan* documents remedial actions that are required in the event of a spill or upset condition (Stantec, 2011). It is understood that a spill or upset condition requiring remedial action did not occur at the Site in 2023.

## 6 2024 MONITORING PROGRAM

The proposed 2024 monitoring program considers the findings of this report and the MECP approved *Groundwater and Surface Water Monitoring Plan* for the Site. Details of the monitoring programs for the Site, including analytes, are summarized in [SECTION 3](#) of this report. The groundwater monitoring locations for the Site are shown in [FIGURE 2](#).

As discussed in [SECTION 1.2.1.1](#), in 2019 the Regions requested that the *Groundwater and Surface Water Monitoring Plan* be amended to reduce the frequency of groundwater monitoring from three (3) times per year to once annually in the fall. The MECP approved the reduction of groundwater monitoring frequency on May 7, 2019.

As discussed in [SECTION 1.2.2.1](#), with MECP approval, the routine surface water monitoring program for DYEC (i.e., placement and monitoring of sondes in Tooley Creek) has been suspended since 2016 until the Highway



401/Courtice Road interchange construction activities are complete. Other construction activities in the immediate area have since developed. The construction of a 200,000 square foot battery warehouse located north of DYEC was largely completed in 2021. The Tooley Creek culvert at Highway 401 was rehabilitated with ongoing repairs that were completed in 2023. The surface water monitoring program will resume during the 2024 monitoring period.

An annual monitoring report that details the findings of the 2024 monitoring period will be prepared and submitted to the MECP by April 30, 2025. The annual report should be prepared in consideration of historical report submissions while acknowledging the purpose and objectives of the monitoring program, which are summarized in [SECTION 1.2](#) of this report.

## 7 CONCLUSIONS

Based on the findings presented in this report, the following conclusions are presented.

- Based on the 2023 groundwater elevations, the shallow and deeper groundwater flow direction at the Site was interpreted to be generally toward the southwest.
- Groundwater levels at the location of monitoring well MW1 are interpreted to be influenced by the trunk sewer located less than 10 metres west and adjacent to the western DYEC property boundary. Coarse backfill material that surrounds the 2.1 metre diameter trunk sewer was placed at a greater depth than the bottom of monitoring well MW1. As such, groundwater is interpreted to be induced to move toward the more porous media of the trunk sewer thereby lowering groundwater levels at monitoring well MW1 and indicating a perceived preferential flow direction toward the west.
- Concentrations of chloride and sodium within the groundwater at upgradient monitoring well MW2B and at internal assessment monitoring well MW5B have generally increased since 2014/2015. The onset of the increasing trends appears to coincide with the approximate time of construction of Energy Drive north and west of the Site, as well as the on-site roadways and parking lot. As such, the increasing chloride and sodium concentrations are interpreted to be attributed to the application of de-icing salt during the winter season to Energy Drive, Osborne Road, and/or the on-site roadways/parking lots. It is noted that, although there is an apparent increasing concentration trend for both chloride and sodium within the groundwater at monitoring wells MW2B and MW5B, the 2023 and historical chloride and sodium concentrations at MW2B and MW5B have satisfied their respective Ontario Drinking Water Quality Standards (ODWS) criteria.



- In 2023, the groundwater analytical results for the required parameters of analysis satisfied their respective ODWS, except for the sodium concentration within the groundwater at monitoring well MW4. Based on the interpreted groundwater flow direction and the analytical results for sodium at downgradient monitoring wells in closer proximity to the DYEC facility, there is no indication that the elevated concentrations of sodium within the groundwater at MW4 migrated downgradient as a result of DYEC waste treatment operations.
- As discussed, the elevated concentration of sodium detected at MW4 in 2023 are interpreted to be attributed to the seasonal exfiltration of salt-impacted surface water from the East SWMP that is interpreted to more easily migrate through the relatively permeable sandy silt and into the screened interval of monitoring well MW4. The fluctuating/increasing chloride trend appears to have begun around 2016. The increase wasn't noted until nearly two (2) years after DYEC was constructed, which could indicate the residence time it took the salt-impacted surface water to accumulate in the SWMP and subsequently migrate in the subsurface toward MW4. Therefore, no remedial actions are warranted to address the noted chloride concentrations.
- Overall, based on a review of 2023 and historical groundwater analytical results for the Site, the data suggests that DYEC waste treatment operations have not had an adverse effect on groundwater quality at the Site.
- In 2020, an inspection of monitoring well MW4 determined that the surface seal was in good condition and that its location along the inner downslope of the East SWMP is such that overland runoff from the adjacent roadway cannot directly enter the well. Given the capture area of the East SWMP and its interpreted design as an exfiltration pond, it is interpreted that stormwater entering the East SWMP is impacted by on-site road/parking lot de-icing practices during the winter months. The impacted stormwater is interpreted to exfiltrate into the shallow subsurface, which subsequently migrates downgradient toward MW4, which is screened within a more permeable upper soil unit in comparison to monitoring nest MW3, which are screened within the deeper more impermeable silty clay unit near the southwest pond.
- The routine surface water monitoring program (i.e. placement and monitoring of sondes in Tooley Creek) for DYEC is expected to be re-instated in the 2024 monitoring year, as construction activities in the immediate area have been completed.



## 8 RECOMMENDATIONS

Based on the findings of the 2023 monitoring program, the following recommendations are provided for consideration.

- The surface water monitoring program should resume in 2024, given that the construction activities in the immediate area have subsided. An evaluation of the Surface Water Monitoring will be undertaken for placement and monitoring of the sondes in Tooley Creek.
- The concentrations of salt-related parameters chloride, sodium, calcium, magnesium, bromide, and potassium within the groundwater at the Site should continue to be evaluated on an ongoing basis to confirm effects of roadway and parking lot de-icing practices on groundwater and verify that impacts are not attributed to DYEC waste treatment operations.

## 9 STUDY LIMITATIONS AND USE OF REPORT

This Annual Water Monitoring Report (Annual Report) was prepared by RWDI AIR Inc., ("RWDI") for the Regional Municipality of Durham, the Regional Municipality of York (Regions) ("**CLIENT**") and the Ministry of the Environment, Conservation and Parks (MECP). The findings and conclusions presented in this report have been prepared for the Client for the objectives and purposes described in the Annual Report (the "**INTENDED PURPOSE**"). In relation to the specific portions of the Site identified herein and subject to the limitations of the scope of RWDI's services described in the Report (the "**SCOPE OF SERVICES**"). At the request of the Client, we have conducted a groundwater and surface water monitoring program in accordance with Condition 7.14 of the Environmental Compliance Approval Number 7306-8FDKNX.

The investigations, assessments and studies performed and summarized in this Annual Report have been conducted in accordance with generally accepted engineering and environmental consulting in the Province of Ontario as of the date of this Report (the "**STANDARD OF CARE**"). No other warranty, expressed or implied, is intended or made and this Report is not to be construed as legal advice.

The conclusions and recommendations contained in this Annual Report are based on conditions at the Site observed by RWDI during site inspections and on information: (1) supplied by the Client (including its representatives, employees, independent contractors and other consultants engaged by the Client) in relation to the Site at the time the Report was prepared ("**CLIENT SUPPLIED INFORMATION**"); and (2) information made available by governmental authorities and other authoritative sources ("**THIRD PARTY INFORMATION**"). RWDI assumes that the Client Supplied Information and Third-Party Information is accurate and reliable and does not accept responsibility for any deficiency, misstatement or inaccuracy contained in this Annual Report as a result of errors, omissions, misrepresentations, or inaccuracies in the Client Supplied Information or Third-Party Information. Investigations to determine the truth or accuracy of the Client Supplied Information or Third-Party Information are outside of RWDI's Scope of Services.



In the event that additional information becomes available which differs significantly from our understanding of conditions presented in this Annual Report, RWDI is not obligated to update the conclusions in this Annual Report and shall not do so unless engaged by the Client for that purpose.

The applicability and reliability of any of the conclusions, recommendations, or opinions expressed in this Report, are only in relation to the Intended Purpose, and only to the extent that there has been no material alteration to or variation to: (1) the physical conditions on the portions of the Site analyzed by RWDI; (2) any of the stated assumptions described in the Report; (3) the Client Supplied Information or Third Party Information; or (4) changes to applicable laws and/or standards after the date of this Report governing the matters that are the subject of this Report. RWDI assumes no responsibility for any deficiency or inaccuracy in Client Supplied Information or Third-Party Information.

The investigations and evaluations of the Site conditions, soils, groundwater, sediments, contaminants and their quantities have been performed in accordance with the Standard of Care and utilizing scientific principles and professional judgment and estimations. Nevertheless, there is still an inherent risk that some conditions will not be detected. Furthermore, the investigations and evaluations of the Site may be subject to factors beyond RWDI's control including but not limited to restrictions caused by physical obstructions, precipitation or other adverse or anomalous weather conditions, denied access, inaccessible areas, time constraints, limitations in the Scope of Services and, readily available documentation. It is therefore RWDI's intent that the conclusions and recommendations contained in this Annual Report be utilized as guidance in relation to the Intended Purpose and not as instructions for a firm course of action, unless explicitly stated otherwise in the Annual Report.

RWDI relied in part, upon information and documentation (Data) provided by municipal, provincial, and federal resources, as well as Site representatives, independent sources, historical documentation, the Client as well as other third parties. It is assumed by RWDI that the Data provided are complete and accurate. RWDI was not retained to, nor has it conducted any independent verification of the accuracy, completeness or suitability of the Data. As such, RWDI assumes no liability for losses, damages, or claims of any nature arising from inaccurate, incomplete or unsuitable Data provided on this project. The Regions by receipt of this Report agrees to indemnify and hold harmless RWDI with respect thereto.

It is noted that regulatory guidelines, standards and related documents as referenced in this report are subject to interpretation and may change over time.

This report was prepared using scientific principles and professional judgement in assessing available facts and presenting subjective interpretations. The professional judgements presented within this document and based on available facts within the limits of the existing information, budgeting scope of work, and schedule. It is RWDI's intent that the professional judgement and interpretive conclusions be utilized as guidance and not be necessarily construed as a firm course of action, unless explicitly stated otherwise. RWDI makes no warranties, expressed or implied, including without limitations, or warranties as to merchantability or fitness of the property for a particular purpose. The information presented in this report should not be construed as legal advice.



It is important that the reader of this Annual Report, recognize that subsurface, environmental and/or geotechnical conditions may vary geographically and temporally. This is a natural phenomenon, which is not fully accommodated in the limited testing conducted by RWDI. In addition, the analysis of the collected data, by necessity, incorporates simplifying assumptions of site conditions and analytical solutions that assume uniformity in site conditions. The opinions, conclusions, and recommendations contained within the Annual Report therefore represent RWDI's professional judgment in-light of these limitations.

This Annual Report is to be considered confidential and is for the sole use of the Regions and the MECP. As such, the Annual Report shall not be relied upon by third parties, except where agreed in writing between RWDI and the Region; where required by law; or where used for governmental review. RWDI accepts no responsibility, and denies any liability whatsoever, to parties other than the Regions who may obtain access to the Annual Report, for any injury, loss, or damage suffered by such parties arising from their use of, reliance upon, decisions or actions based on the Report or any of its contents, except to the extent where those parties have obtained prior written consent of RWDI to use and rely upon the Report and its contents. Any damages arising from improper use of the Report or parts thereof shall be borne by the party making such use.

This statement of Qualifications and Limitations is attached to, and forms part of the Report and any use of the Report are subject to the terms thereof.

## 10 CLOSURE

We trust that this 2023 Annual Groundwater and Surface Water Monitoring Report, prepared in accordance with Condition 20.8 of the Environmental Assessment Notice of Approval and Condition 15 of the Environmental Compliance Approval Number 7306-8FDKNX for the Durham York Energy Centre in the Municipality of Clarington, Ontario, is satisfactory for your requirements. Should there be any questions or comments, please contact us.

Sincerely,

**RWDI AIR Inc.**

Report Prepared By:

A handwritten signature in blue ink, appearing to read 'E. Wilson'.

Eric Wilson, B.Sc.  
Scientist | Geosciences

A handwritten signature in blue ink, appearing to read 'Scott Pitsch'.

Scott Pitsch, P.Geo. Ltd., QP  
Technical Director | Geosciences

Attach.



## 11 REFERENCES

- Chapman, L.J. and Putnam, D. 1984. *The Physiography of Southern Ontario, Third Edition*. Ontario Geological Survey, Special Volume 2, 270pp.
- Ministry of the Environment. 2003. *Technical Support Document for Ontario Drinking Water Standards, Objectives and Guidelines*. Revised June 2006.
- Ministry of the Environment. 2010. *Monitoring and Reporting for Waste Disposal Sites Groundwater and Surface Water – Technical Guidance Document*, November 2010.
- Ministry of the Environment. 2012. *Landfill Standards – A Guideline on the Regulatory and Approval Requirements for New or Expanding Landfilling Sites*. January 2012.
- Panno, S.V., Hackley, K.C., Hwang, H.H., Greenberg, S.E., Krapac, I.G., Landsberger, S., O'Kelly, D.J. *Database for the Characterization and Identification of the Sources of Sodium and Chloride in Natural Waters of Illinois*. Illinois State Geological Survey, Department of Natural Resources, Open File Series 2005-1.
- Panno, S.V., Hackley, K.C., Hwang, H.H., Greenberg, S.E., Krapac, I.G., Landsberger, S., O'Kelly, D.J. *Characterization and Identification of Na-Cl Sources in Ground Water*. *Groundwater*, 44 (2), 176-187.
- RWDI AIR Inc. 2017. *Durham York Energy Centre: 2016 Groundwater and Surface Water Monitoring Report, Regional Municipality of Durham*. Project 1604066, 8000, April 21, 2017.
- RWDI AIR Inc. 2018. *Durham York Energy Centre: 2017 Groundwater and Surface Water Monitoring Report, Regional Municipality of Durham*. Project 1604066, 8001, April 27, 2018.
- RWDI AIR Inc. 2019. *Durham York Energy Centre: 2018 Groundwater and Surface Water Monitoring Report, Regional Municipality of Durham*. Project 1604066, 8002, April 24, 2019.
- RWDI AIR Inc. 2020. *Durham York Energy Centre: 2019 Groundwater and Surface Water Monitoring Report, Regional Municipality of Durham*. Project 1604066, 8003, April 20, 2020.
- Stantec Consulting Ltd. 2011. *Durham-York Energy Centre, Groundwater and Surface Water Monitoring Plan*. Regional Municipality of Durham. Project No. 160930024, September 14, 2011.
- Wallick, E. 1984. *Spatial and Temporal Variations in Groundwater Chemistry of Shallow Aquifers in the Sand River Area, Alberta*. Earth Sciences Report, 1984-08.
- WSP Canada Inc. 2016. *2015 Groundwater and Surface Water Monitoring Report, Regional Municipality of Durham*. Project No. 111-26648-00-100-0414016, April 2016.





# FIGURES

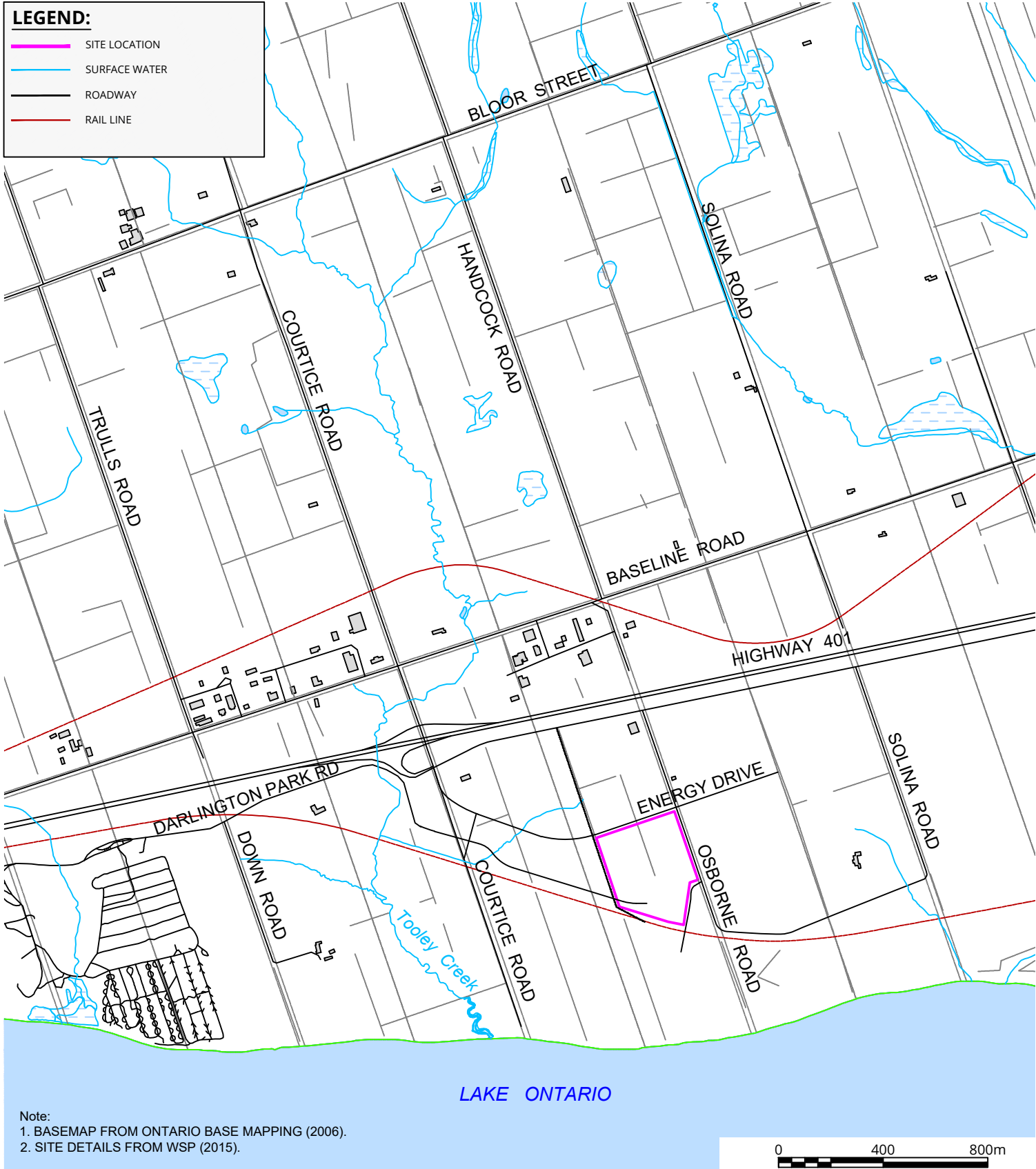

<b>SITE LOCATION MAP</b> <b>DURHAM YORK ENERGY CENTRE</b> 2023 ANNUAL GROUNDWATER AND SURFACE WATER MONITORING REPORT  THE REGIONAL MUNICIPALITY OF DURHAM		True North 	Drawn by: EW Figure: 1	
Project # 2301083		Approx. Scale: 1:20,000		
DATE PLOTTED: Jan 25, 2024		Date Revised: Jan 25, 2024		

## LEGEND:

- SITE LOCATION
- **MW4**  
94.80 GROUNDWATER MONITORING WELL LOCATION,  
DESIGNATION, AND ELEVATION (NOV 2023, IN METRES  
ASSUMED SITE DATUM)
- ⊗ **MW3A/3B** DECOMMISSIONED GROUNDWATER MONITORING WELL  
LOCATION AND DESIGNATION
- SHALLOW GROUNDWATER CONTOUR (METRES ASSUMED  
SITE DATUM)
- INTERPRETED SHALLOW GROUNDWATER FLOW DIRECTION
- - - APPROXIMATE TRUNK SEWER LOCATION (PHASE 1, STAGE 2)

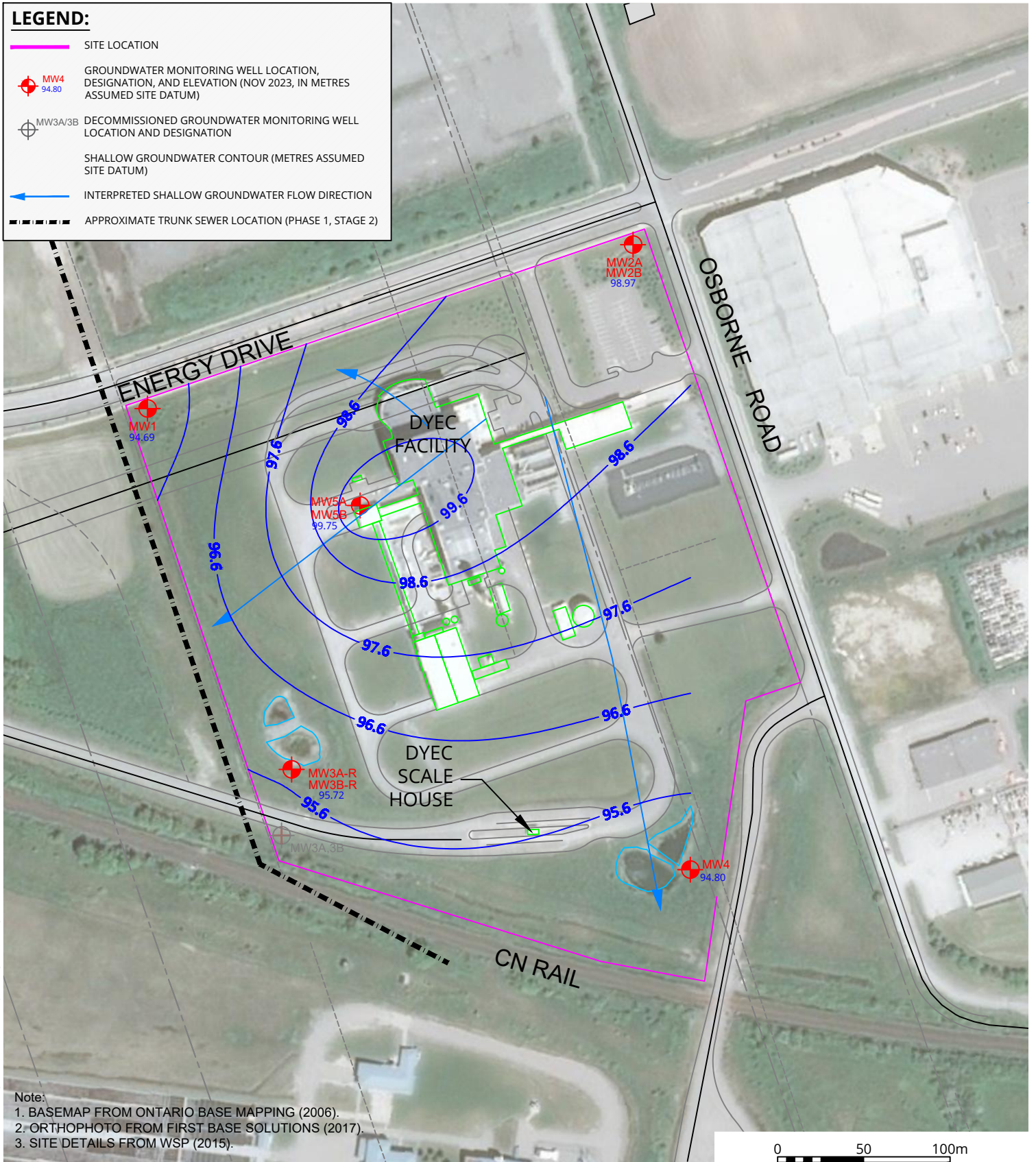

### Note:

1. BASEMAP FROM ONTARIO BASE MAPPING (2006).
2. ORTHOPHOTO FROM FIRST BASE SOLUTIONS (2017).
3. SITE DETAILS FROM WSP (2015).

0 50 100m

## SITE PLAN

### DURHAM YORK ENERGY CENTRE

2023 ANNUAL GROUNDWATER AND SURFACE WATER MONITORING REPORT

THE REGIONAL MUNICIPALITY OF DURHAM

True North



Project # 2301083

Drawn by: EW Figure: 2

Approx. Scale: 1:3,000

Date Revised: Jan. 25, 2024



DATE PLOTTED: Jan 25, 2024

A large decorative graphic on the left side of the page. It features a blue triangular shape in the top-left corner, a white curved line separating it from a large light-grey circular area, and a thin white line separating the grey area from the rest of the page.

# APPENDIX A



If you require this information in an accessible format, please contact The Regional Municipality of Durham at 1-800-372-1102 ext. 3560.



January 9, 2019

Lisa Trevisan, Director, Central Region  
Ministry of the Environment, Conservation and Parks  
Place Nouveau  
5775 Yonge Street, Floor 8  
North York, ON M2M 4J1

Dear Ms. Trevisan:

**RE: Durham York Energy Centre  
Groundwater and Surface Water Monitoring Plan  
Request to Amend Groundwater Monitoring Frequency  
Environmental Compliance Approval 7(14)  
MECP File #: EA-08-02**

---

In accordance with Condition 20.4 of the Notice of Approval to Proceed with the Undertaking (Environmental Assessment (EA) Approval) and Condition 7(14) of the Environmental Compliance Approval (ECA), the Regional Municipality of Durham and the Regional Municipality of York (the Regions) have undertaken groundwater monitoring at the Durham York Energy Centre (DYEC) in accordance with the approved Groundwater and Surface Water Monitoring Plan (the Monitoring Plan). Sampling commenced in December 2011, prior to the start of facility construction, and has continued through facility construction and more than three years of DYEC operations. Sampling occurs three times per year in the spring, summer, and fall, and the results of the monitoring program are summarized in annual reports to the Ministry of Environment, Conservation and Parks (MECP).

As summarized in these annual reports, the groundwater monitoring program has shown no adverse impacts from DYEC operations. The Regions therefore propose that the Monitoring Plan be amended to reduce the required groundwater monitoring frequency from three times per year to once per year commencing in 2019. In accordance with Condition 20.5 of the EA Approval, amendments to the Monitoring Plan may be approved by the Director of the MECP Central Region Office. The Regions' rationale for requesting this change is summarized in the following sections.

## Summary of Groundwater Monitoring Results

Groundwater is monitored at eight monitoring wells installed in five locations. The locations of the monitoring wells (MW) are shown on Figure 1 below. Based on observed water elevations in these wells, the direction of groundwater flow is interpreted to be toward the southwest. Borehole logs for the monitoring wells confirm that the facility is constructed on silty glacial till soils. Rising head tests performed at the time of monitoring well installation showed hydraulic conductivities ranging from a low of  $1.6 \times 10^{-8}$  m/s at MW3A to a high of  $9.0 \times 10^{-7}$  m/s at MW2A. Based on these hydraulic conductivities and the horizontal hydraulic gradients observed on the site, it is anticipated that groundwater will travel at a rate of approximately one metre per year or less. In the event that a groundwater contamination issue was to develop at the site, the low rate of groundwater flow would limit the rate of contaminant dispersion and provide the Regions with ample opportunity to undertake remediation.

**Figure 1: DYEC Monitoring Well Locations**

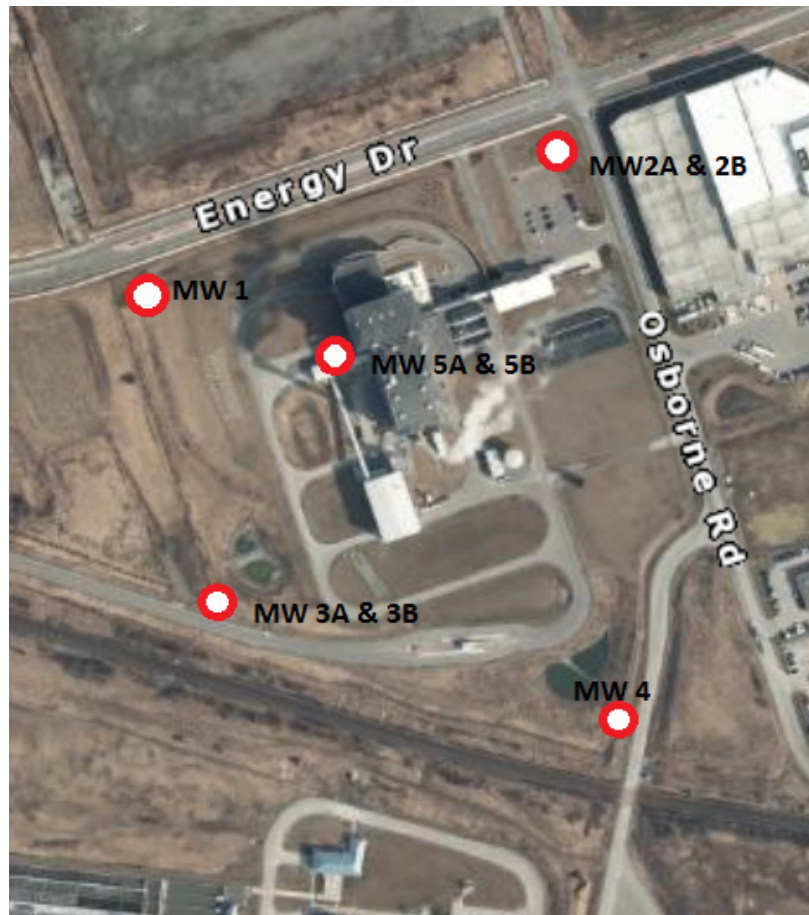

Analytical results for the required groundwater monitoring parameters have shown no significant trends since monitoring began in December 2011 with the exception of some de-icing salt influence observed at MW1, MW2B, MW4, and MW5B. Each of these wells are located directly adjacent to and downgradient from paved surfaces where road salt has been applied during winter months. The highest impacts have been observed at MW4, which reported a chloride concentration of 765 mg/L and a sodium concentration of 148 mg/L in August 2018. However, it should be noted that, while concentrations of salt-related constituents are elevated, concentrations of heavy metals and other contaminants typically associated with waste processing are not elevated. Further, it should be noted that MW3A and MW3B, which are located closer to the waste processing area than MW4, and more directly downgradient, do not currently report elevated concentrations of any monitoring parameter.

Groundwater analytical results to date show no significant seasonal trends and suggest that DYEC operations have not had an adverse effect on groundwater quality at the site. Graphs showing a seasonal comparison of parameter concentrations at each monitoring well are enclosed for reference.

### **Groundwater Protection Measures**

Many design features were incorporated into the DYEC to protect groundwater. These features include the following:

- The DYEC is a zero-process water discharge facility.
- The refuse pit is constructed using one metre thick concrete conforming to Canadian Standards Association (CSA) A23.1 Class C-1 performance standards, which applies to structurally reinforced concrete that is exposed to chlorides at a wide range of temperature conditions.
- The refuse pit is lined on the exterior with a sodium bentonite waterproofing membrane to prevent leakage of water into or out of the pit.
- Refuse pit construction includes PVC water stops in the construction joints which form a continuous, watertight barrier that prevents the passage of fluid.
- Diesel tanks are of double-walled construction with leak detection system and are checked daily per the DYEC Containment Protocol.
- A containment dyke surrounds the ammonia tank. Daily general inspection of the ammonia tank for leaks and annual calibrations of the ammonia alarm are safeguards included in the DYEC Containment Protocol.

The DYEC also has an approved Spill Contingency and Emergency Response Plan in place which details the actions to be taken and the measures in place to mitigate on-site spills.

In conclusion, the DYEC facility design includes rigorous engineering controls and operating procedures to ensure groundwater protection. Monitoring results to date have demonstrated the effectiveness of these groundwater protection measures and have confirmed the absence of any impacts to groundwater resulting from waste processing operations. The Regions consider the risk associated with reducing the frequency of groundwater monitoring to once per year to be low.

Subject to MECP approval, the Regions would continue to sample groundwater once per year in the fall, commencing in 2019. There would be no other changes to groundwater monitoring parameters or procedures and the Regions would continue to provide an annual report by April 30 of each year for the monitoring results in the previous calendar year.

If you require any further information, please contact Mr. Gioseph Anello, Manager of Waste Planning and Technical Services, at 905-668-7711 extension 3445.

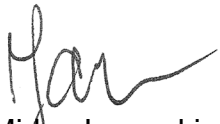

Mirka Januszkiewicz, P.Eng.  
Director, Waste Management Services

The Regional Municipality of Durham  
905-668-7711 extension 3464  
Mirka.Januszkiewicz@durham.ca



Laura McDowell, P.Eng.  
Director, Environmental Promotion  
and Protection

The Regional Municipality of York  
905-830-4444 extension 75077  
Laura.McDowell@york.ca

- c. M. Mahmood, Manager, Environmental Approvals, MECP  
A. Cross, Manager, Environmental Assessments, MECP  
C. Dugas, Manager, York Durham District Office, MECP  
L. Hussain, Manager, Technical Support Section, MECP  
T. Belayneh, Senior Water Scientist, Surface Water Unit, MECP  
P. Dunn, Senior Environmental Officer, MECP  
P. Martin, Supervisor, Air, Pesticides and Environmental Planning, MECP  
G. Battarino, Special Project Officer, Project Coordination, MECP  
E. O'Leary, Environmental Resource Planner and EA Coordinator, Air, Pesticides  
and Environmental Planning, MECP  
A. Huxter, Environmental Specialist, Covanta  
Energy from Waste Advisory Committee (EFWAC)  
C. Raynor, Regional Clerk, The Regional Municipality of York  
R. Walton, Regional Clerk, The Regional Municipality of Durham

Enclosure



# **Seasonal Comparisons of Parameter Concentrations at Monitoring Wells: MW1, MW2A, MW2B, MW3A, MW3B, MW4, MW5A, and MW5B for the Durham York Energy Centre**

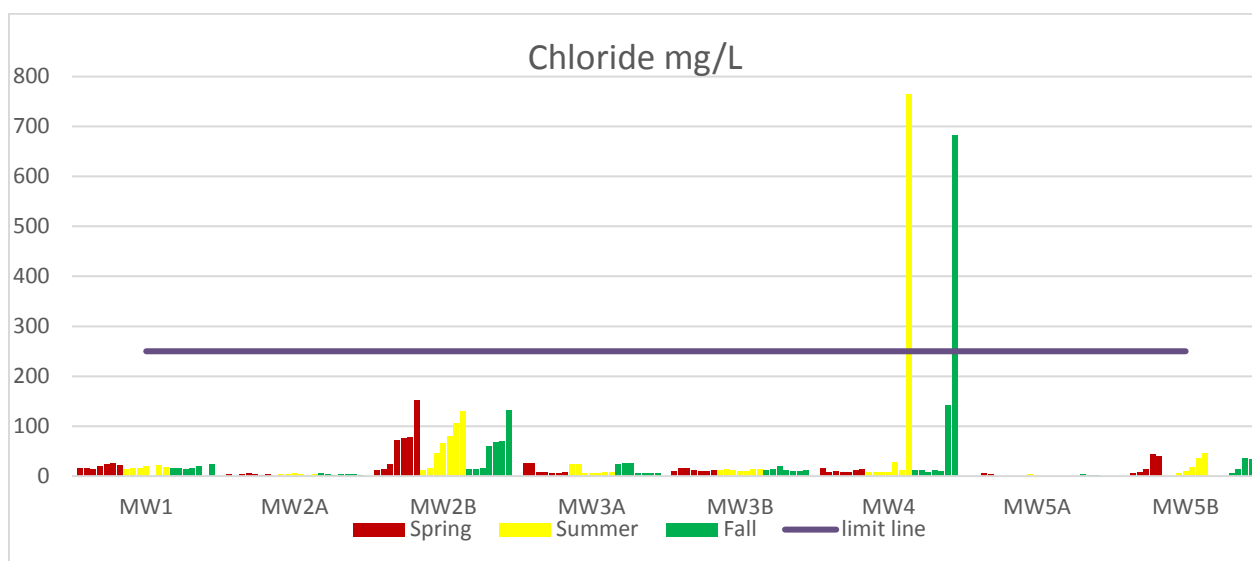
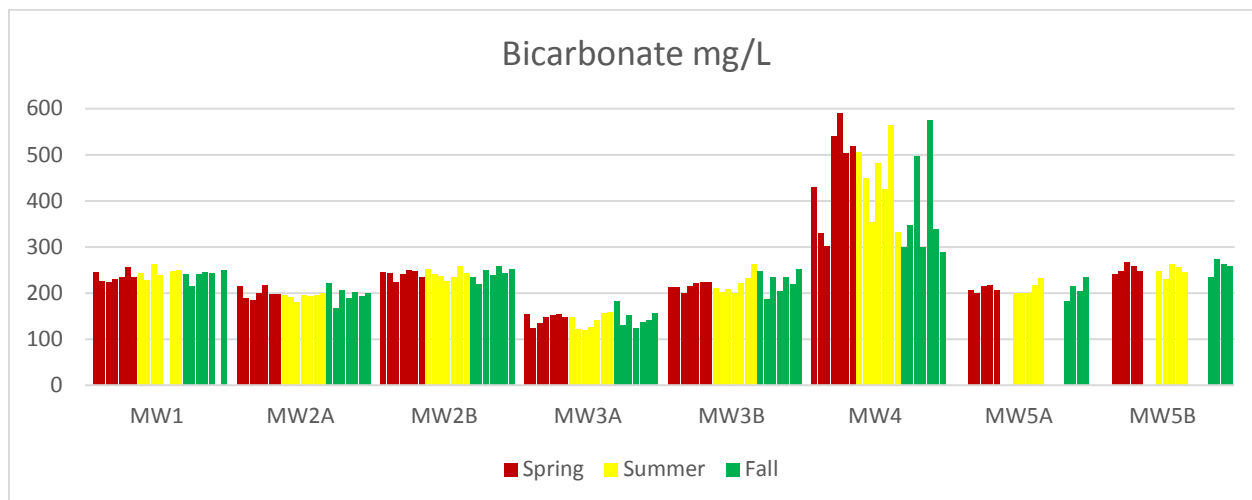

## Seasonal Comparisons of Parameter Concentrations at Monitoring Wells: MW1, MW2A, MW2B, MW3A, MW3B, MW4, MW5A, and MW5B for the Durham York Energy Centre

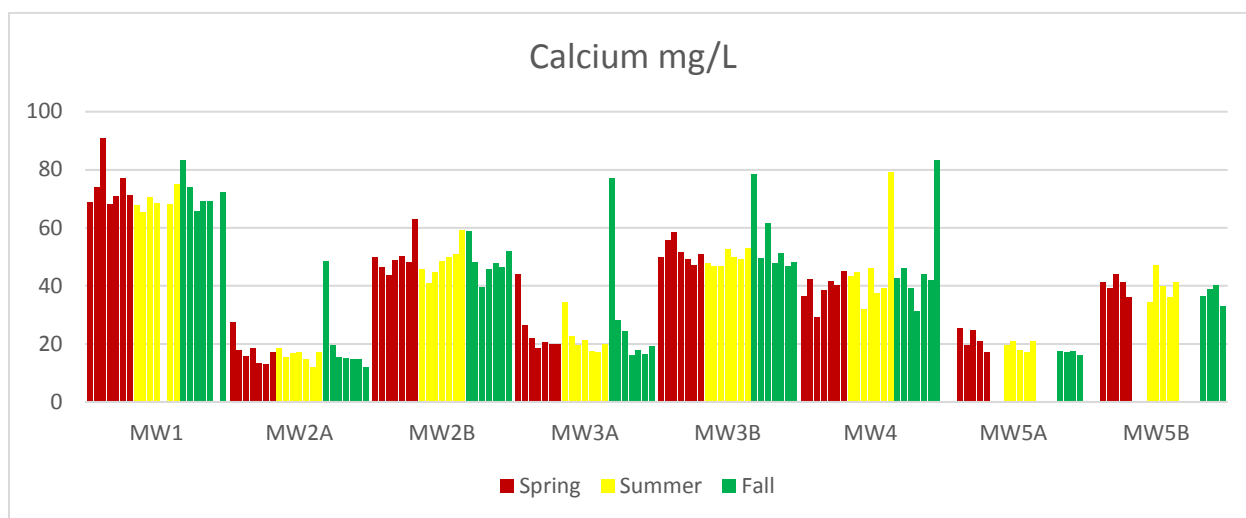
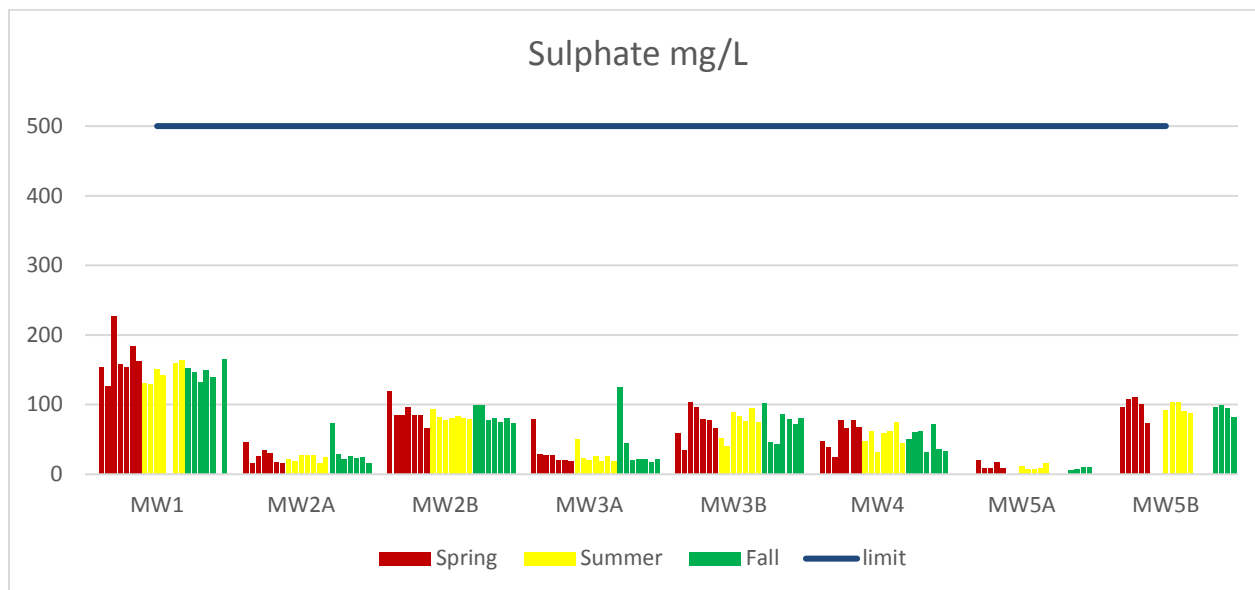

## Seasonal Comparisons of Parameter Concentrations at Monitoring Wells: MW1, MW2A, MW2B, MW3A, MW3B, MW4, MW5A, and MW5B for the Durham York Energy Centre

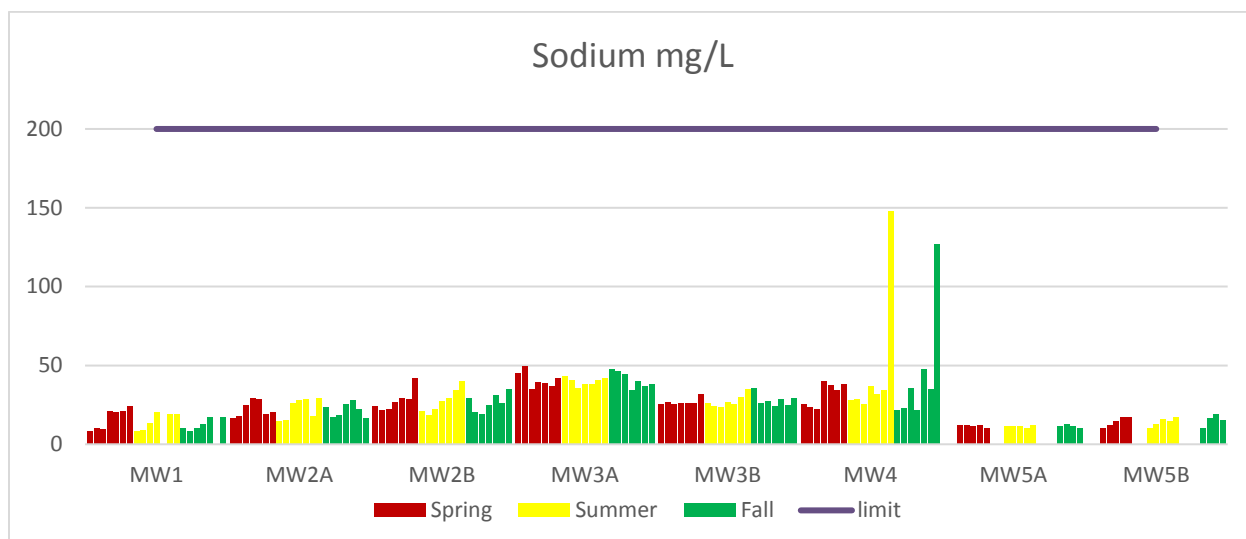
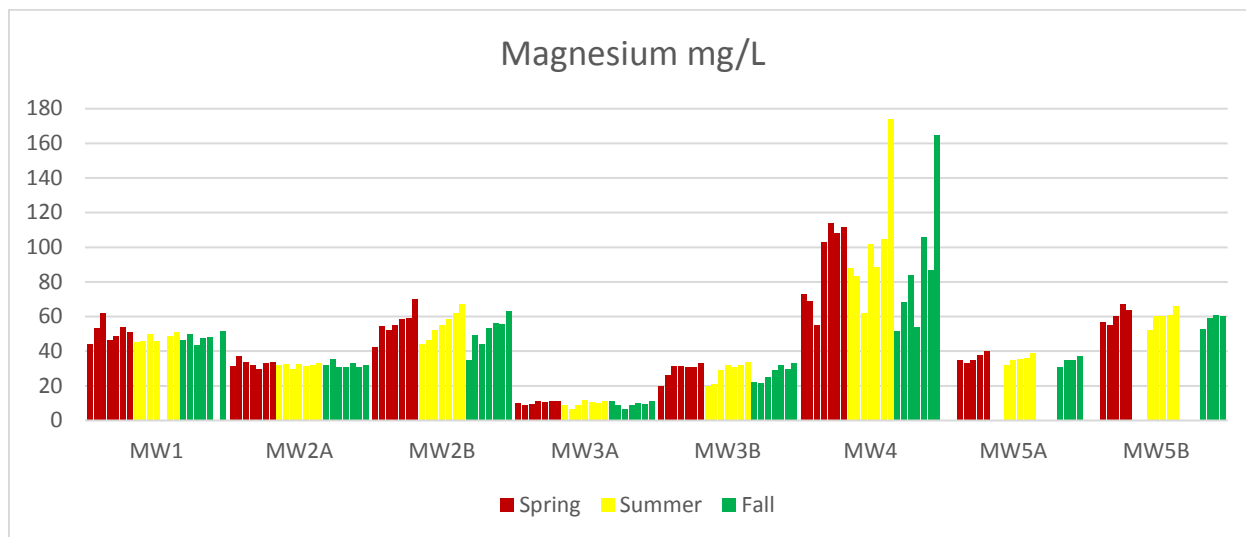

## Seasonal Comparisons of Parameter Concentrations at Monitoring Wells: MW1, MW2A, MW2B, MW3A, MW3B, MW4, MW5A, and MW5B for the Durham York Energy Centre

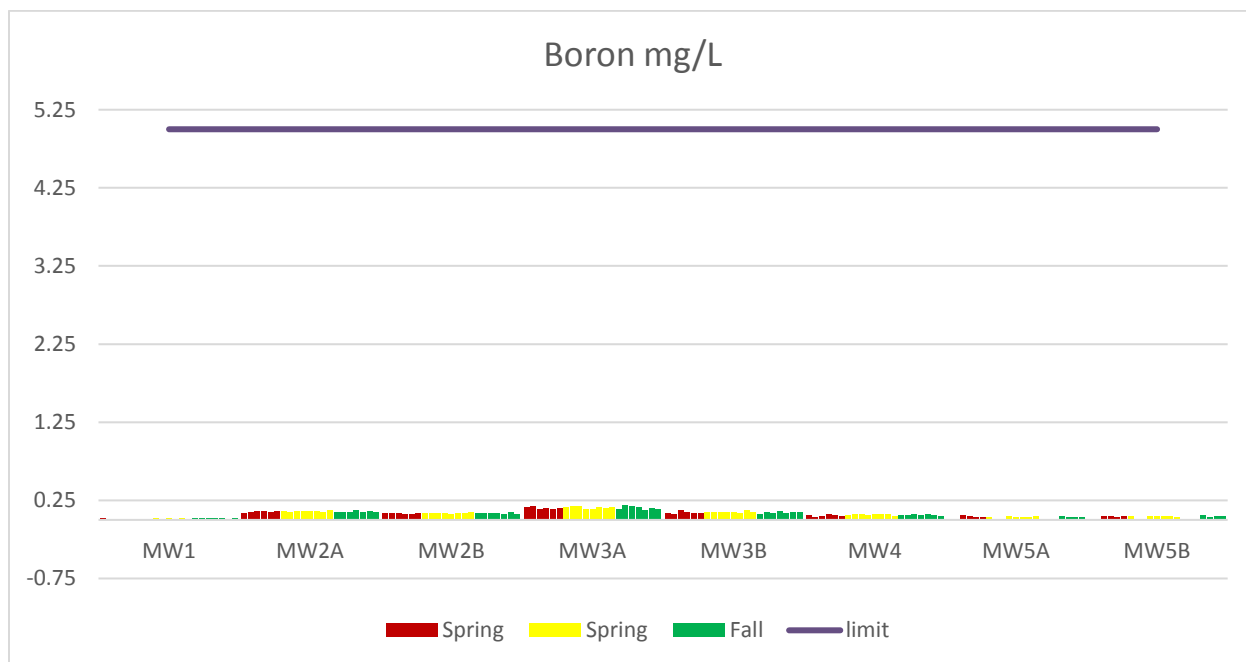
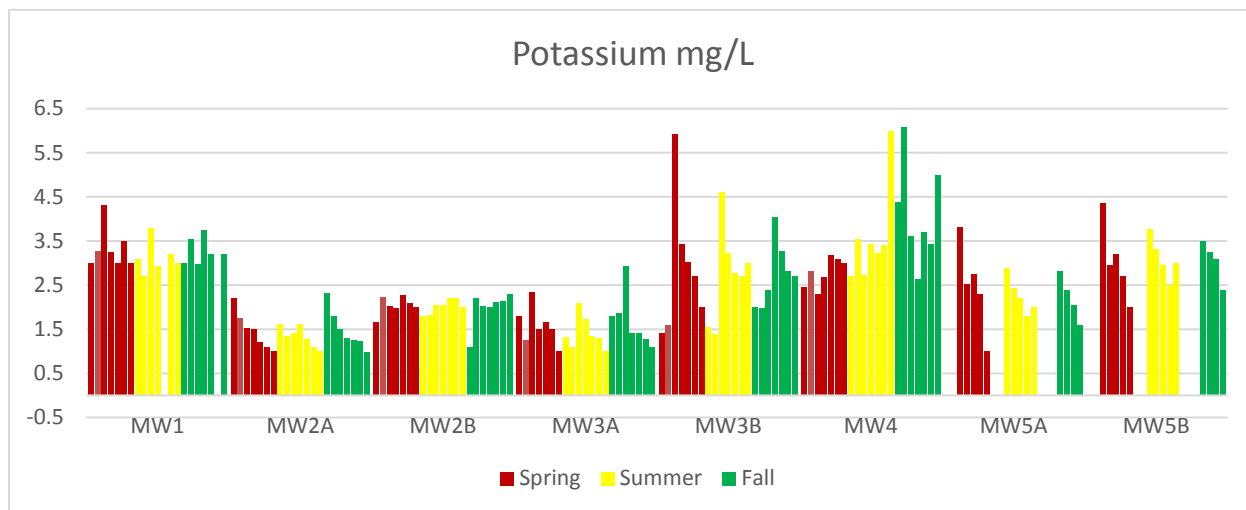

Central Region

Région du Centre

5775 Yonge Street, 8<sup>th</sup> floor  
North York ON M2M 4J1  
Tel.: 416 326-6700  
Fax.: 416 325-6345

8<sup>e</sup> étage, 5775, rue Yonge  
North York ON M2M 4J1  
Tél. : 416 326-6700  
Télec. : 416 325-6345

May 7, 2019

EAAB File No.: EA-08-02  
CR File No.: EA-05-09

Mirka Januszkiewicz, P. Eng  
Director, Waste Management Services  
The Regional Municipality of Durham  
605 Rossland Road East  
Whitby ON L1N 6A3

Laura McDowell, P. Eng  
Director, Environmental Promotion and Protection  
The Regional Municipality of York  
17250 Yonge Street  
Newmarket ON L3Y 6Z1

**Re: Durham/York Energy from Waste Project (Durham York Energy Centre)  
Groundwater and Surface Water Monitoring Plan  
Request to Amend Groundwater Monitoring Frequency  
Environmental Assessment Condition 20  
Environmental Compliance Approval Condition 7(14)**

---

Dear Ms. Januszkiewicz and Ms. McDowell,

Thank you for the submission dated January 9, 2019 in support of Durham and York Regions' request to amend the Groundwater and Surface Water Monitoring Plan. RWDI Air Inc., on behalf of the Regions, reviewed the submission and provided a letter of concurrence dated March 25, 2019 to the ministry.

The Regions are requesting to reduce the required groundwater sampling frequency from three times per year to once per year in the fall, commencing in 2019. There would be no other changes to groundwater monitoring parameters or procedures, and the Regions would continue to provide an annual report by April 30 of each year for the monitoring results in the previous calendar year.

In accordance with Condition 20.5 of the Environmental Assessment Notice of Approval, I am approving the requested change to the Groundwater and Surface Water Monitoring Plan. The proponent may implement the plan in accordance with the change.

Should you have any questions, please contact Emilee O'Leary, Regional Environmental Assessment Coordinator, at 416-326-3469 or [emilee.oleary@ontario.ca](mailto:emilee.oleary@ontario.ca).

Sincerely,

A handwritten signature in black ink, appearing to read 'L. Trevisan', with a long horizontal flourish extending to the right.

Lisa Trevisan  
Director  
Central Region

cc: Lubna Hussain, Manager, Technical Support Section, Central Region, MECP  
Paul Martin, APEP Supervisor, Technical Support Section, Central Region, MECP  
Emilee O'Leary, Regional Environmental Assessment Coordinator, Technical Support Section,  
Central Region, MECP  
Celeste Dugas, District Manager, York-Durham District Office, MECP  
Phil Dunn, Senior Environmental Officer, York-Durham District Office, MECP  
Kristen Sones, Issues Manager (A), York-Durham District Office, MECP  
Gavin Battarino, Project Officer, Environmental Assessment and Permissions Branch, MECP  
Giuseppe Anello, Manager of Waste Planning and Technical Services, Durham Region

If this information is required in an accessible format, please contact The Regional Municipality of Durham at 1-800-372-1102 extension 3560.



April 29, 2016

Dolly Goyette, Director, Central Region  
Ministry of the Environment and Climate Change  
Place Nouveau  
5775 Yonge Street, Floor 8  
North York, ON M2M 4J1

Dear Ms. Goyette:

**RE: Durham York Energy Centre (DYEC)  
Groundwater and Surface Water Monitoring Plan  
MOECC File No.: EA-08-02**

---

In accordance with Condition 20.5 of the Notice of Approval to Proceed with the Undertaking (Environmental Assessment (EA) Approval) and Condition 7(14) of the Environmental Compliance Approval (ECA), the Regional Municipality of Durham and the Regional Municipality of York (Regions) are requesting a change to the Groundwater and Surface Water Monitoring Plan for the Durham York Energy Centre (DYEC).

Section 3.4.2 of the Groundwater and Surface Water Monitoring Plan requires the placement of multi-meter sondes at two locations in Tooley Creek, and the consideration of additional monitoring and sampling that may be conducted at the facility in the event of a spill or other process upset that has the potential to affect surface water quality.

The sondes are placed in the creek each spring to monitor temperature, pH, turbidity and electrical conductivity upstream and downstream of the drainage swale that receives stormwater flow from the facility.

The section of Tooley Creek where the sondes are to be placed will be re-aligned beginning early 2016 as part of construction by the Ministry of Transportation to improve the Highway 401/Courtice Road interchange. The construction activity and creek re-alignment will cause significant disruption and prevent the placement of the sondes in the creek for up to three years.

The Regions are requesting that the requirement in the surface water monitoring program to place the sondes in the creek be suspended until the interchange construction activities are completed. All previous surface water monitoring demonstrates that the DYEC is not having an adverse effect on Tooley Creek. The remaining monitoring and reporting requirements in the EA Approval and ECA will continue to ensure that the potential for any off-site impact to surface water is minimized.

The Regions and Covanta Durham York Renewable Energy (Covanta) will follow the remaining requirement in Section 3.4.2 of the monitoring plan regarding additional monitoring and sampling that may be conducted in the event of a spill or other process upset that has the potential to affect surface water quality.

The Regions and Covanta will also continue the inspection schedule for the facility and stormwater management system, and the implementation of the Spill Contingency and Emergency Response Plan.

We are available to discuss this issue further with the Ministry of the Environment and Climate Change (MOECC) and await your decision in this matter. If you require any further information, please contact Mr. Gioseph Anello, Manager of Waste Planning and Technical Services, at 905-668-7711 extension 3445.

Sincerely,



Mirka Januszkiewicz, P.Eng.  
Director, Waste Management

The Regional Municipality of Durham  
905.668.4113 ext. 3464  
Mirka.Januszkiewicz@durham.ca



Laura McDowell, P.Eng.  
Director, Environmental Promotion  
and Protection

The Regional Municipality of York  
905.830.4444 ext. 5077  
Laura.McDowell@york.ca

- c. K. Hedley, Director, Environmental Approvals Branch, MOECC  
C. Dugas, Manager, York Durham District Office, MOECC  
R. Lashbrook, Manager, Technical Support Section, MOECC  
T. Belayneh, Group Leader, Surface Water, MOECC  
S. Thomas, Issues Project Coordinator, York Durham District Office, MOECC  
P. Dunn, Senior Environmental Officer, York Durham District Office, MOECC  
P. Martin, Supervisor (Acting), Air, Pesticides, and Environmental Planning, MOECC  
E. O'Leary, Environmental Resource Planner & EA Coordinator, Air, Pesticides, and Environmental Planning, MOECC  
G. Battarino, Project Officer, Project Coordination, MOECC



Ministry  
of the Environment  
and Climate Change  
Central Region Office  
5775 Yonge Street  
8<sup>th</sup> Floor  
North York ON M2M 4J1  
Tel.: 416 326-6700  
Fax: 416-325-5345

Ministère  
de l'Environnement et de l'Action  
en matière de changement climatique  
Région Central  
5775, rue Yonge  
8<sup>ième</sup> étage  
North York (Ontario) M2M 4J1  
Tél: (416) 326-6700  
Téléc: (416) 326-6345



May 17, 2016

Mirka Januszkiewicz, P. Eng  
Director, Waste Management  
The Regional Municipality of Durham  
605 Rossland Road East  
Whitby ON L1N 6A3

Laura McDowell, P.Eng  
Director, Environmental Promotion and Protection  
The Regional Municipality of York  
17250 Yonge Street  
Newmarket ON L3Y 6Z1

Dear Ms. Januszkiewicz and Ms. McDowell,

**RE: Durham York Energy Centre (DYEC)  
Requested change to Surface Water Monitoring Program**

In your letter dated April 29, 2016, the Regional Municipalities of Durham and York (Regions) requested that the requirement in the DYEC Groundwater and Surface Water Monitoring Plan to place continuous surface water monitoring equipment (sondes) in Tooley Creek be suspended until Hwy 401/Courtice Road interchange construction is completed.

Ministry staff have confirmed with the Ministry of Transportation that the section of Tooley Creek where the sondes are placed each spring will be significantly disturbed (re-aligned) and access will be restricted for at least 3 years during the interchange construction. The construction will prevent the placement of the sondes and affect the reliability of any surface water monitoring in the creek downstream of the construction.

The ministry's review of surface water monitoring results, to date, indicates that the DYEC is not having an adverse effect on Tooley Creek. The remaining monitoring, inspection and spill contingency and emergency response requirements for the facility will continue to ensure that the potential for any off-site impact to surface water is controlled.

In accordance with Condition 20.5 of the Notice to Proceed with the Undertaking and Condition 7(14) of the Environmental Compliance Approval, I am granting your request to suspend the placement of the sondes in Tooley Creek until such time as the interchange construction activities are completed.

Sincerely,

Dolly Goyette  
Director, Central Region  
Ministry of the Environment and Climate Change

- c. Ross Lashbrook, Manager, Technical Support Section, Central Region MOECC  
Celeste Dugas, Manager, York Durham District Office  
Sandra Thomas, Issues Project Coordinator, York Durham District Office



600 Southgate Dr.  
Guelph, ON N1G 4P6  
Canada

Tel: +1.519.823.1311  
Fax: +1.519.823.1316  
E-mail: solutions@rwdi.com

September 8, 2020

Ms. Lisa Trevisan – Director – Central Region  
Ministry of the Environment, Conservation and Parks  
Place Nouveau  
5775 Yonge Street, Floor 8  
North York, ON M2M 4J1

Ms. Emilee O'Leary – Regional Environmental Assessment Coordinator  
Air, Pesticides and Environmental Planning, Ministry of the Environment, Conservation and Parks  
Place Nouveau  
5775 Yonge Street, Floor 9  
North York, ON M2M 4J1

**RE: Durham York Energy Centre  
Response to MECP Comments on the 2019 Annual Groundwater and Surface Water  
Monitoring Report  
Environmental Compliance Approval Condition 7(14)  
RWDI Reference No. 1604066.8003**

Dear Ms. Trevisan and Ms. O'Leary,

On behalf of the Regional Municipalities of Durham (Durham Region) and York (York Region) hereby known as the Regions, RWDI AIR Inc. (RWDI) is pleased to submit this letter that provides responses to comments and/or clarifications noted by the Ministry of Environment, Conservation and Parks (MECP) with respect to the 2019 Annual Groundwater and Surface Water Monitoring Report (2019 AMR) for the Durham York Energy Centre (DYEC) located at 1835 Energy Drive in Courtice, Ontario (hereinafter the "Site"). The MECP comments were provided to RWDI as an attached Letter to an email each dated July 29, 2020.

Our responses correspond chronologically to the comments presented within the July 29, 2020, MECP Letter. Details pertaining to the requested clarification of specific operations at the Site were provided to RWDI by the Regions, where warranted.

The July 29, 2020, MECP Letter is provided in **Attachment 1**.

## RESPONSES TO MECP COMMENTS

### Comment No. 1

*The 2019 report states "An inspection of monitoring well MW4 determined that the surface seal was in good condition and that its location along the inner downslope of the East stormwater management pond (SWMP) is such that overland runoff from the adjacent roadway cannot directly enter the well. Given the capture area of the East SWMP and its interpreted design as an exfiltration pond, it is interpreted that stormwater entering the East SWMP is impacted by on-site road/parking lot de-icing practices during the winter months. The*



*impacted stormwater is interpreted to exfiltrate into the shallow subsurface, which subsequently migrates downgradient toward MW4. The pattern of higher concentrations noted during November in comparison to April and August, indicates that there is a lag time for water to exfiltrate and migrated to MW4." (RWDI, 2020, p 19).*

*Ministry staff would like to understand why salt impacts are not seen in wells MW3A-R and MW3B-R which are also located downgradient of a Stormwater Management Pond.*

## Response to Comment No. 1

There are a few key differences between groundwater monitoring nest MW3 and monitoring well MW4 as summarized below.

Monitoring Well	Well Depth (mBGS)	Well Depth (mBTOP)	Stick-up (m)	Screened-Unit
MW4	3.8	4.8	1.0	Sandy Silt Till
MW3A-R	8.9	9.9	1.0	Clayey Silt
MW3B-R	6.3	7.3	1.0	Clayey Silt

Notes: mBGS denotes metres below ground surface; mBTOP denotes meters below top of pipe; m denotes metres

As noted in the above summary, not only are the monitoring well depths of both MW3 monitoring wells deeper below surface in comparison to that of MW4, they are also screened within a lower, finer-grained stratigraphic unit than that of MW4. As such, the groundwater within MW3A-R and MW3B-R is less subject to surface water infiltration effects than the overlaying more permeable stratigraphic unit.

In addition, based on the Stormwater Management Report<sup>1</sup>, the west pond (Pond B) near groundwater monitoring nest MW3 receives runoff from approximately 0.6 hectares (ha) of asphalt pavement, whereas the east pond (Pond A) near groundwater monitoring well MW4 receives runoff from approximately 1.1 ha of asphalt pavement including that of the main entrance and scale house. Both ponds are similar in size with Pond A measuring approximately 0.49 ha in area and Pond B approximately 0.46 ha. Thus, there is the likelihood of a greater volume of salt-impacted runoff to be captured and treated by Pond A compared to Pond B.

Future groundwater quality monitoring findings at monitoring well nest MW3 will be interpreted for any emerging chemical trends with focus on salt-related impacts due to asphaltic surface treatment at the Site.

---

<sup>1</sup> Report by Golder and Associates entitled: "Durham York Energy Centre - Application for Section 53 Certificate of Approval – Stormwater Discharge", dated March 2011, Golder Report No. 10-1151-0343 (4000).



## Comment No. 2

*The 2019 report states "For the 2019 monitoring events, the groundwater analytical results for the required parameters of analysis satisfied their respective ODWS, except for select salt-related parameters chloride and sodium within the groundwater at monitoring well MW4" (RWDI, 2020, p 19).*

*Staff note the reported exceedance to the ODWS Aesthetic Objective for alkalinity in April 2019 for MW4.*

## Response to Comment No. 2

RWDI agrees with the above observation.

The total alkalinity in water from collected groundwater samples is not being reported, which is in line with the requirements of the Groundwater Environmental Monitoring Plan for DYEC. Notwithstanding, it is understood that the measurement of total alkalinity comprises of the total concentration of carbonates, bicarbonates, and hydroxides. As such, the alkalinity the groundwater sample collected at MW4 in April 2019 would have exceeded its aesthetic objective (AO) of 500 milligrams per litre (mg/L) for alkalinity as the bicarbonate concentration was already above 500 mg/L with a concentration of 553 mg/L.

No action is required to address the above observation.

## Comment No. 3

*All MECP comments provided on the 2017 and 2018 reports in our letter of July 12, 2019 were addressed satisfactorily, with the exception of comment #4. Comment #4 stated "The conclusions discuss elevated concentrations of salt related parameters at multiple groundwater monitoring wells which are interpreted to be attributed to the application of de-icing salt. Please confirm the origin of salt detected in the on-site monitoring wells using the method of Panno et al. (2005 and 2006)". While the use of method of Panno et al. (2005 and 2006) was stated in the 2019 report, no graphs demonstrating its use were provided in the report.*

*Staff recommend that, going forward, the sodium (meq/L) and chloride (meq/L) data be plotted to determine whether MW4 November 2019 sample is an outlier, and that the Piper Plots should be included in the annual report.*

## Response to Comment No. 3

Piper Plots were provided as Figures D-9 and D-10 in the 2019 AMR. Figure D-9 presented the April 2019 monitoring event's groundwater constituent distribution, whereas Figure D-10 presented the groundwater constituent distribution for the November 2019 monitoring event. Both figures were presented after the groundwater concentrations versus time plots in Appendix D of the 2019 AMR.



## Comment No. 4

*The conclusions of the 2019 report state "The routine surface water monitoring program (i.e. placement and monitoring of sondes in Tooley Creek) for DYEC is expected to remain in suspension until an assessment and evaluation, in consultation with the MECP, as to its effectiveness in demonstrating that on-site stormwater management controls are appropriate given the construction and creek realignment activities."*

*The proponent is encouraged to consult with the ministry's York-Durham District Office if there is a desire to request an amendment to the surface water monitoring program.*

## Response to Comment No. 4

Representatives of the DYEC will be contacting the York-Durham District Office of the MECP to discuss the future of the surface water monitoring program at DYEC.

We trust that above responses are sufficient for the MECP's requirements. Should there be any questions or comments, please contact us.

### RWDI AIR Inc.

A handwritten signature in black ink, appearing to read 'Phil Janisse'.

Phil Janisse, B.Sc., P.Geo., CEP  
Sr. Geoscience Specialist

A handwritten signature in blue ink, appearing to read 'Brent J. Langille'.

Brent J. Langille, B.Sc., P.Geo., CEP  
Strategic Director | Principal

PEJ/klm

cc: L. Waller – Durham Region  
A. Evens – Durham Region  
G. Anello – Durham Region  
P. Dunn - MECP

## ATTACHMENT

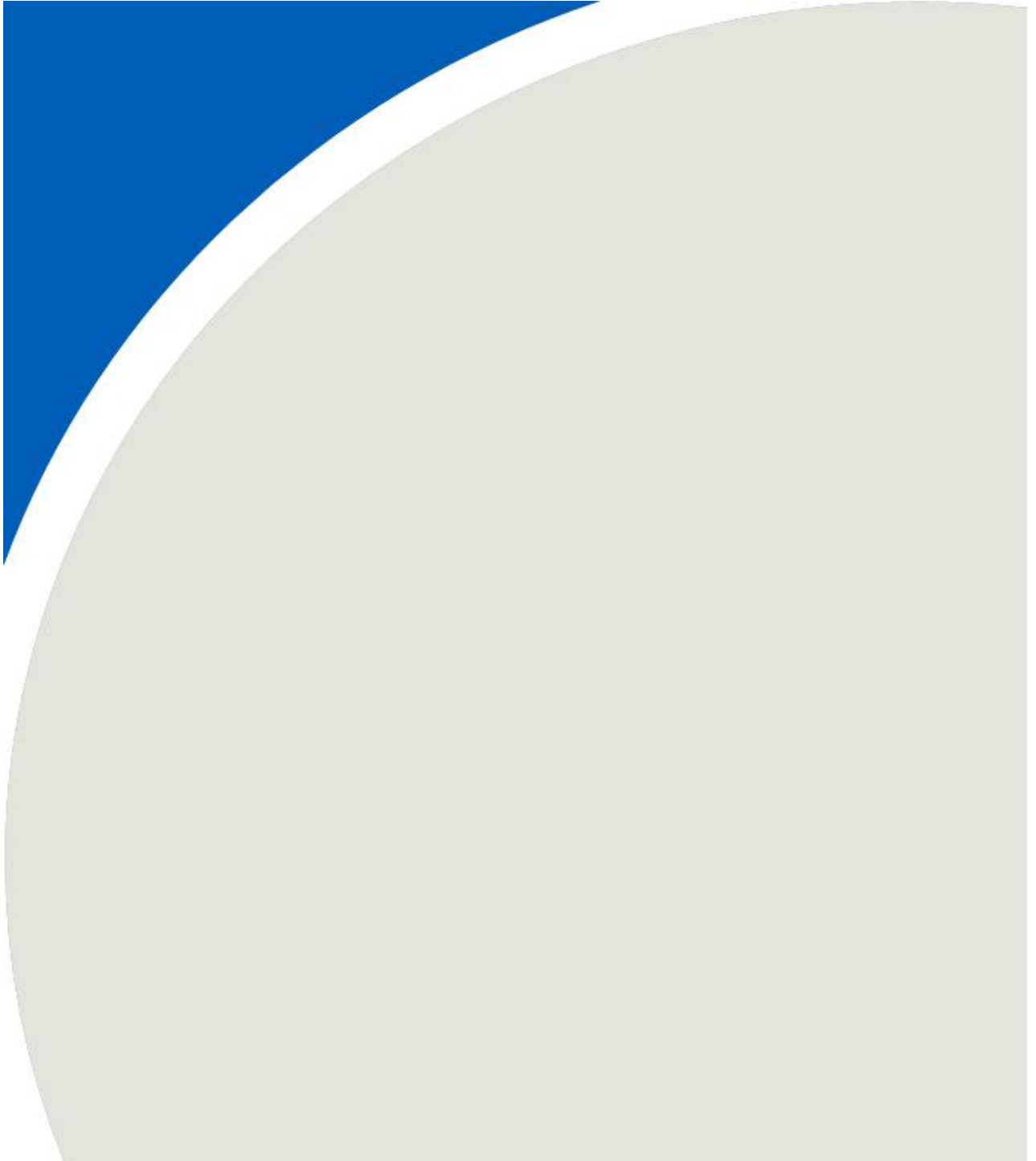

Central Region

Région du Centre

5775 Yonge Street, 8<sup>th</sup> floor  
North York ON M2M 4J1  
**Tel.:** 416 326-6700  
**Fax.:** 416 325-6345

8<sup>e</sup> étage, 5775, rue Yonge  
North York ON M2M 4J1  
**Tél. :** 416 326-6700  
**Télééc. :** 416 325-6345

July 29, 2020

Gioseph Anello, P. Eng  
Director (A), Waste Management Services  
The Regional Municipality of Durham  
605 Rossland Road East  
Whitby ON L1N 6A3  
Gioseph.Anello@Durham.ca

Laura McDowell, P.Eng  
Director, Environmental Promotion and Protection  
The Regional Municipality of York  
17250 Yonge Street  
Newmarket ON L3Y 6Z1  
Laura.McDowell@york.ca

**Re: Durham/York Energy from Waste Project  
2019 Annual Groundwater and Surface Water Monitoring Report  
Minister's Notice of Approval Condition 20.8  
Environmental Compliance Approval Condition 7(14)**

---

Dear Mr. Anello and Ms. McDowell,

Thank you for the above-noted submission. This letter serves as a confirmation of receipt of the 2019 Annual Groundwater and Surface Water Monitoring Report (report) dated April 20, 2020, prepared by RWDI on behalf of Durham and York Regions. The report was submitted in accordance with Condition 20.8 of the Environmental Assessment (EA) Notice of Approval and Condition 7(14) of the Environment Compliance Approval for this project.

While staff have no major concerns with the report and its recommendations, the proponent is expected to address the following comments:

1. The 2019 report states "*An inspection of monitoring well MW4 determined that the surface seal was in good condition and that its location along the inner downslope of the East stormwater management pond (SWMP) is such that overland runoff from the adjacent roadway cannot directly enter the well. Given the capture area of the East SWMP and its interpreted design as an exfiltration pond, it is interpreted that stormwater entering the East SWMP is impacted by on-site road/parking lot de-icing practices during the winter months. The impacted stormwater is interpreted to exfiltrate into the shallow subsurface, which subsequently migrates downgradient toward MW4. The pattern of higher concentrations*

*noted during November in comparison to April and August, indicates that there is a lag time for water to exfiltrate and migrated to MW4.” (RWDI, 2020, p 19).*

Ministry staff would like to understand why salt impacts are not seen in wells MW3A-R and MW3B-R which are also located downgradient of a Stormwater Management Pond.

2. The 2019 report states *“For the 2019 monitoring events, the groundwater analytical results for the required parameters of analysis satisfied their respective ODWS, except for select salt-related parameters chloride and sodium within the groundwater at monitoring well MW4”* (RWDI, 2020, p 19).

Staff note the reported exceedance to the ODWS Aesthetic Objective for alkalinity in April 2019 for MW4.

3. All MECP comments provided on the 2017 and 2018 reports in our letter of July 12, 2019 were addressed satisfactorily, with the exception of comment #4. Comment #4 stated *“The conclusions discuss elevated concentrations of salt related parameters at multiple groundwater monitoring wells which are interpreted to be attributed to the application of de-icing salt. Please confirm the origin of salt detected in the on-site monitoring wells using the method of Panno et al. (2005 and 2006)”*. While the use of method of Panno et al. (2005 and 2006) was stated in the 2019 report, no graphs demonstrating its use were provided in the report.

Staff recommend that, going forward, the sodium (meq/L) and chloride (meq/L) data be plotted to determine whether MW4 November 2019 sample is an outlier, and that the Piper Plots should be included in the annual report.

4. The conclusions of the 2019 report state *“The routine surface water monitoring program (i.e. placement and monitoring of sondes in Tooley Creek) for DYEC is expected to remain in suspension until an assessment and evaluation, in consultation with the MECP, as to its effectiveness in demonstrating that on-site stormwater management controls are appropriate given the construction and creek realignment activities.”*

The proponent is encouraged to consult with the ministry's York-Durham District Office if there is a desire to request an amendment to the surface water monitoring program.

If you have any questions regarding these comments, please contact Emilee O'Leary, Regional Environmental Assessment Coordinator at [emilee.oleary@ontario.ca](mailto:emilee.oleary@ontario.ca).

Sincerely,

*[original signed by]*

Lisa Trevisan  
Director, Central Region

- cc. Rachael Fletcher, Manager, Central Region, MECP  
Paul Martin, Supervisor, Central Region, MECP  
Ted Belayneh, Surface Water Group Lead/Supervisor (A), Central Region, MECP  
Vince Bulman, Groundwater Group Lead, Central Region, MECP  
Kathleen O'Neill, Director, Environmental Assessment Branch, MECP



Andrew Evers, Manager, Environmental Assessment Branch, MECP  
Emilee O'Leary, Regional EA Coordinator, Environmental Assessment Branch, MECP  
Gavin Battarino, Project Officer, Environmental Assessment and Permissions Branch, MECP  
Celeste Dugas, Manager, York Durham District Office, MECP  
Jeff Butchart, Issues Project Coordinator, York Durham District Office, MECP  
Phil Dunn, Senior Environmental Officer, York Durham District Office, MECP  
Andrew Evans, DYEC Manager, Durham Region

A large decorative graphic on the left side of the page. It features a blue triangular shape at the top left, which transitions into a large, light beige circular arc that curves around the right side of the page. The text 'APPENDIX B' is centered within this beige area.

## APPENDIX B

## Table B-1 - Monitoring Well Construction Detail Summary

Durham York Energy Centre - 2023 Monitoring Program

Regional Municipality of Durham

Project No. 2301083

Monitoring Well ID	Monitor Type	Monitor Diameter	Measuring Point Elevation	Ground Surface Elevation	Monitor Stick Up	Screen Interval			Filter Pack Interval			Bentonite Seal Interval			Surface Seal Interval		
		mm	mSD	mSD	m	mSD		mSD	mSD		mSD	mSD	mSD		mSD	mSD	
MW1	Standpipe	51	102.32	101.29	1.03	95.19	-	93.67	95.50	-	93.67	101.29	-	95.50		-	
MW2A	Piezometer	51	103.03	102.01	1.02	94.39	-	92.87	94.69	-	92.82	102.01	-	94.69		-	
MW2B	Standpipe	51	103.08	102.01	1.07	97.46	-	95.94	97.77	-	95.94	102.01	-	97.77		-	
MW3A	Piezometer	51	96.22	95.17	1.05	87.63	-	86.10	87.93	-	86.10	93.95	-	87.93	95.17	-	93.95
MW3A-R	Piezometer	51	99.16	98.36	1.05	90.74	-	89.22	91.35	-	89.22	98.36	-	91.35		-	
MW3B	Standpipe	51	96.31	95.28	1.03	90.76	-	89.23	91.06	-	89.23	95.28	-	91.06		-	
MW3B-R	Standpipe	51	99.11	98.31	1.03	93.81	-	91.86	94.06	-	91.86	98.31	-	94.06		-	
MW4	Standpipe	51	98.49	97.53	0.96	95.25	-	93.72	95.55	-	93.72	97.17	-	95.55		-	
MW5A	Piezometer	51	102.79	101.96	1.05	94.81	-	93.36	95.16	-	93.36	101.96	-	95.16		-	
MW5B	Standpipe	51	102.75	101.97	1.03	97.47	-	95.97	97.77	-	95.87	101.97	-	97.77		-	

### Notes:

- 1) mSD denotes metres relative to the assumed site datum.
- 2) Measuring Point denotes the top of the monitoring well riser pipe [i.e., top-of-pipe (TOP)].
- 3) Blank denotes data not available.
- 4) MW4 TOP measurement was adjusted based on the September 12, 2019, well inspection. The measuring point elevation increased by 0.22 metres.

A large decorative graphic on the left side of the page. It features a blue triangular shape in the top-left corner, a white curved line separating it from a large light-grey circular area, and a blue curved line separating the grey area from the rest of the page.

## APPENDIX C

## Table C-1 - Groundwater Elevations

Durham York Energy Centre - 2023 Monitoring Program  
Regional Municipality of Durham  
Project No. 2301083

Monitor ID	Groundwater Elevations											
	MW1		MW2A		MW2B		MW3A		MW3A R		MW3B	
Measuring Point Elevation (mSD)	102.32		103.03		103.08		96.22		99.16		96.31	
Units	mBTOP	mSD	mBTOP	mSD	mBTOP	mSD	mBTOP	mSD	mBTOP	mSD	mBTOP	mSD
28-Dec-11		100.62		100.18		99.98		<b>89.20</b>				94.50
14-Mar-12		100.58		100.53		100.75		94.34				94.51
21-Jun-12		99.76		100.06		100.22		94.26				94.11
5-Nov-12		100.47		100.24		101.00		94.56				94.91
22-Mar-13		100.50		100.22		100.79		94.50				94.59
12-Jul-13		100.01		100.07		100.42		94.94				94.14
9-Sep-13								94.33				94.22
26-Nov-13		97.72		100.01		100.41						
9-Apr-14		94.34		100.22		101.46				<b>93.52</b>		
18-Jun-14										95.07		
11-Aug-14		95.96		99.98		100.64				94.98		
29-Oct-14		96.09		99.99		100.56				95.12		
16-Apr-15		96.96		100.17		101.24				95.12		
10-Aug-15		95.84		100.05		101.74				95.06		
9-Nov-15		96.93		100.11		100.91				95.15		
29-Apr-16	4.86	97.46	2.85	100.18	2.42	100.66			4.40	94.76		
10-Aug-16	8.42	93.90	3.84	99.19	3.69	99.39			4.92	94.24		
23-Nov-16	Dry (< 8.60)		4.06	98.97	4.14	98.94			5.17	93.99		
11-Apr-17	4.56	97.76	2.58	100.45	1.48	101.60			4.30	94.86		
3-Aug-17	5.80	96.52	2.96	100.07	2.57	100.51			4.44	94.72		
17-Nov-17	6.55	95.77	3.17	99.86	2.19	100.89			4.59	94.57		
20-Apr-18	4.10	98.22	2.24	100.79	1.32	101.76			3.19	95.97		
16-Aug-18	7.12	95.20	3.13	99.90	2.83	100.25			4.72	94.44		
7-Nov-18	7.14	95.18	2.70	100.33	1.96	101.12			4.59	94.57		
17-Apr-19	4.29	98.03	2.53	100.50	1.69	101.39			4.30	94.86		
12-Nov-19	5.84	96.48	2.93	100.10	2.49	100.59			4.50	94.66		
2-Nov-20	7.82	94.50	3.64	99.39	3.85	99.23			4.38	94.78		
3-Nov-21	4.39	97.93	2.80	100.23	1.83	101.25			3.70	95.46		
9-Nov-22	7.39	94.93	3.69	99.34	3.84	99.24			4.00	95.16		
8-Nov-23	7.63	94.69	3.93	99.10	4.11	98.97			4.01	95.15		

### Notes:

- 1) mSD denotes metres relative to the assumed site datum.
- 2) mBTOP denotes metres below the monitoring well riser top-of-pipe (TOP).
- 3) Bold denotes that water level elevation is assumed to be anomalous (anomalous data are not plotted in the relevant hydrographs).
- 4) Blank denotes data not available.
- 5) The measuring point elevations noted within this table for MW3A-R and MW3B-R do not match the respective top of pipe (TOP) elevations noted within Table B-1 (Monitor Construction Details) and therefore, the calculated groundwater elevations for these monitoring wells should be interpreted with caution.
- 6) MW4 TOP measurement adjusted based on September 12, 2019 field measurements. TOP was increased by 0.22 metres.

## Table C-1 - Groundwater Elevations

Durham York Energy Centre - 2023 Monitoring Program

Regional Municipality of Durham

Project No. 2301083

Monitor ID	Groundwater Elevations							
	MW3B R		MW4 *		MW5A		MW5B	
Measuring Point Elevation (mSD)	99.11		98.49		102.75		102.79	
Units	mBTOP	mSD	mBTOP	mSD	mBTOP	mSD	mBTOP	mSD
28-Dec-11				97.17				
14-Mar-12				97.18				
21-Jun-12				96.51				
5-Nov-12				95.39				
22-Mar-13				95.44				
12-Jul-13				95.32				
9-Sep-13								
26-Nov-13				95.30				
9-Apr-14		<b>92.40</b>		95.26		100.18		100.58
18-Jun-14		95.34				100.27		100.26
11-Aug-14		95.04		94.83		100.13		100.12
29-Oct-14		95.31		95.19		100.10		100.08
16-Apr-15		95.79		95.72		100.17		100.36
10-Aug-15		95.45		94.89		100.16		100.16
9-Nov-15		95.57		95.50		100.25		100.25
29-Apr-16	3.68	95.43	2.55	95.94	2.39	100.36	2.47	100.32
10-Aug-16	4.70	94.41	4.19	94.30	2.94	99.81	2.85	99.94
23-Nov-16	4.88	94.23	3.92	94.57	3.17	99.58	3.67	99.12
11-Apr-17	3.20	95.91	2.56	95.93	2.23	100.52	2.30	100.49
3-Aug-17	3.81	95.30	3.43	95.06	2.38	100.37	2.47	100.32
17-Nov-17	4.84	94.27	3.22	95.27	2.63	100.12	2.68	100.11
20-Apr-18	2.40	96.71	2.40	96.09	2.18	100.57	2.24	100.55
16-Aug-18	4.48	94.63	3.45	95.04	2.55	100.20	2.57	100.22
7-Nov-18	4.44	94.67	2.93	95.56	2.25	100.50	2.23	100.56
17-Apr-19	3.39	95.72	2.35	96.14	2.38	100.37	2.38	100.41
12-Nov-19	4.12	94.99	2.86	95.63	2.51	100.24	2.61	100.18
2-Nov-20	3.99	95.12	3.46	95.03	2.86	99.89	2.80	99.99
3-Nov-21	3.07	96.04	2.61	95.88	2.33	100.42	2.44	100.35
9-Nov-22	3.21	95.90	3.50	94.99	2.95	99.80	2.95	99.84
8-Nov-23	3.39	95.72	3.69	94.80	3.10	99.65	3.04	99.75

### Notes:

- 1) mSD denotes metres relative to the assumed site datum.
- 2) mBTOP denotes metres below the monitoring well riser top-of-pipe (TOP).
- 3) Bold denotes that water level elevation is assumed to be anomalous (anomalous data are not plotted in the relevant hydrographs).
- 4) Blank denotes data not available.
- 5) The measuring point elevations noted within this table for MW3A-R and MW3B-R do not match the respective top of pipe (TOP) elevations noted within Table B-1 (Monitor Construction Details) and therefore, the calculated groundwater elevations for these monitoring wells should be interpreted with caution.
- 6) MW4 TOP measurement adjusted based on September 12, 2019 field measurements. TOP was increased by 0.22 metres.

**Table C-2 - Hydraulic Gradients**

Durham York Energy Centre - 2023 Monitoring Program  
Regional Municipality of Durham  
Project No. 2301083

Monitoring Well	MW2B	MW2A	Hydraulic Gradient (m/m)	MW3B R	MW3A R	Hydraulic Gradient (m/m)	MW5B	MW5A	Hydraulic Gradient (m/m)
Measuring Point Elevation (mSD)	103.08	103.03		99.11	99.16		102.79	102.75	
Top of Screen (mSD)	97.46	94.39		93.81	90.74		97.47	94.81	
Bottom of Screen (mSD)	95.94	92.87		91.86	89.22		95.97	93.36	
Screen Midpoint (mSD)	96.70	93.63		92.84	89.98		96.72	94.09	
Date	Water Levels (mSD)		Water Levels (mSD)		Water Levels (mSD)		Water Levels (mSD)		
28-Dec-11	99.98	100.18	-0.07						
14-Mar-12	100.75	100.53	0.07						
21-Jun-12	100.22	100.06	0.05						
5-Nov-12	101.00	100.24	0.25						
22-Mar-13	100.79	100.22	0.19						
12-Jul-13	100.42	100.07	0.11						
9-Sep-13									
26-Nov-13	100.41	100.01	0.13						
9-Apr-14	101.46	100.22	0.40				100.58	100.18	0.15
18-Jun-14				95.34	95.07	0.09	100.26	100.27	0.00
11-Aug-14	100.64	99.98	0.21	95.04	94.98	0.02	100.12	100.13	0.00
29-Oct-14	100.56	99.99	0.19	95.31	95.12	0.07	100.08	100.10	-0.01
16-Apr-15	101.24	100.17	0.35	95.79	95.12	0.23	100.36	100.17	0.07
10-Aug-15	101.74	100.05	0.55	95.45	95.06	0.14	100.16	100.16	0.00
9-Nov-15	100.91	100.11	0.26	95.57	95.15	0.15	100.25	100.25	0.00
29-Apr-16	100.66	100.18	0.16	95.43	94.76	0.23	100.32	100.36	-0.02
10-Aug-16	99.39	99.19	0.07	94.41	94.24	0.06	99.94	99.81	0.05
23-Nov-16	98.94	98.97	-0.01	94.23	93.99	0.08	99.12	99.58	-0.17
11-Apr-17	101.60	100.45	0.37	95.91	94.86	0.37	100.49	100.52	-0.01
3-Aug-17	100.51	100.07	0.14	95.30	94.72	0.20	100.32	100.37	-0.02
17-Nov-17	100.89	99.86	0.34	94.27	94.57	-0.11	100.11	100.12	0.00
20-Apr-18	101.76	100.79	0.32	96.71	95.97	0.26	100.55	100.57	-0.01
16-Aug-18	100.25	99.90	0.11	94.63	94.44	0.07	100.22	100.20	0.01
7-Nov-18	101.12	100.33	0.26	94.67	94.57	0.04	100.56	100.50	0.02
17-Apr-19	101.39	100.50	0.29	95.72	94.86	0.30	100.41	100.37	0.02
12-Nov-19	101.59	100.10	0.49	94.99	94.66	0.12	100.18	100.24	-0.02
2-Nov-20	99.23	99.39	-0.05	95.12	94.78	0.12	99.99	99.89	0.04
3-Nov-21	101.25	100.23	0.33	96.04	95.46	0.20	100.35	100.42	-0.03
9-Nov-22	99.24	99.34	-0.03	95.90	95.16	0.26	99.84	99.80	0.02
8-Nov-23	98.97	99.10	-0.04	95.72	95.15	0.20	99.75	99.65	0.04

**Notes:**

- 1) mSD denotes metres relative to an assumed site datum.
- 2) Bold denotes that the water level is above the top of the well screen (i.e., the well screen is fully submerged).
- 3) The hydraulic gradient is calculated as the difference in water level elevation between the shallow and deep monitoring wells, divided by the difference in the screen midpoint elevation. Where a water level within the well screen, the difference between the water level and bottom of the well screen is used to calculate the screen midpoint.
- 4) A positive hydraulic gradient indicates downward groundwater movement, while a negative hydraulic gradient indicates upward groundwater movement.
- 5) MW3A and MW3B were decommissioned in September 2013 and replaced in March 2014 as MW3A-R and MW3B-R, respectively.
- 6) Blank denotes data not available.

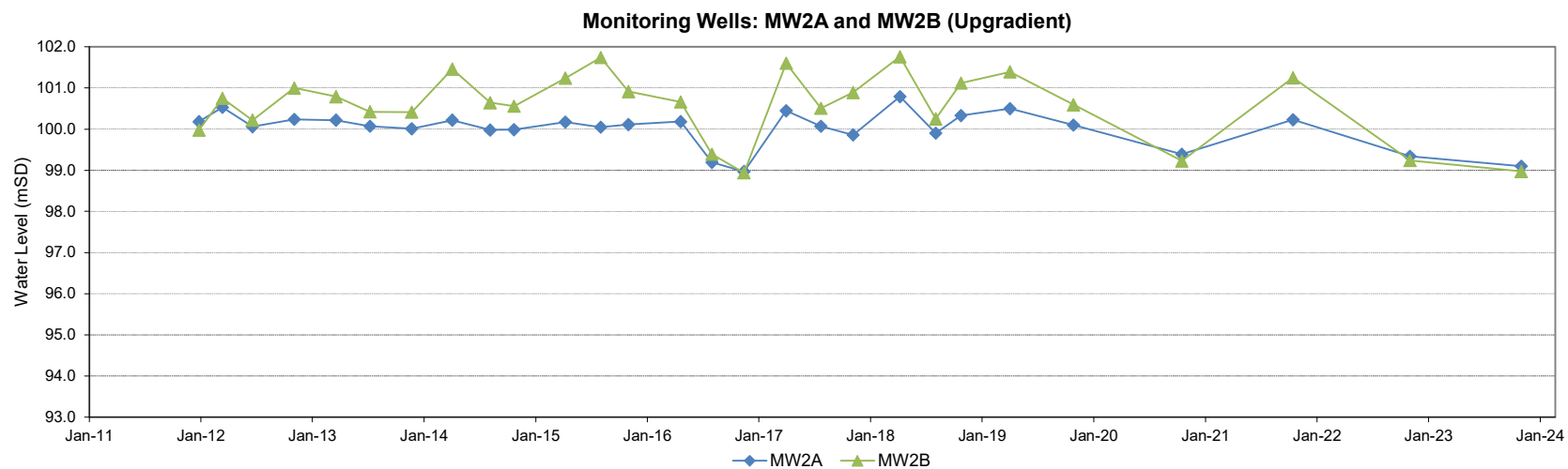
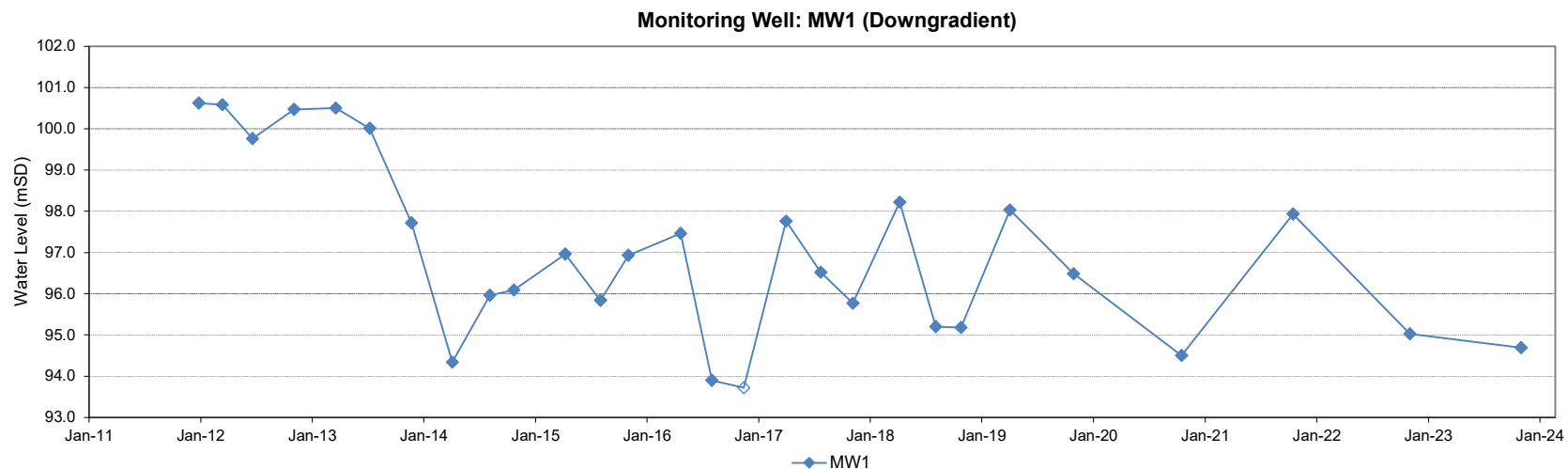

**NOTES:**

1. Unfilled markers denote that the monitoring well was dry at the time of the monitoring event (i.e., groundwater level was below the total depth of the monitor).

**GROUNDWATER HYDROGRAPHS**

**2023 ANNUAL MONITORING REPORT**

REGIONAL MUNICIPALITY OF DURHAM  
Durham-York Energy Centre

FIGURE NUMBER

**C-1**

APPROX. SCALE

**NTS**

PROJECT NUMBER

**2301083**

DATE REVISED

**Dec 6, 2023**





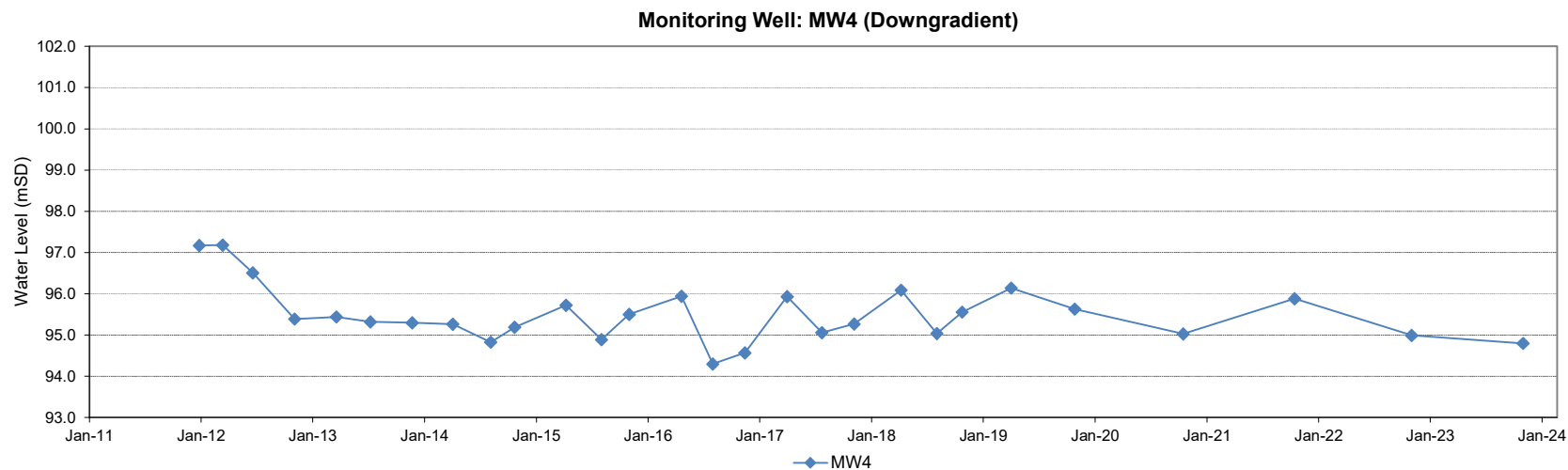
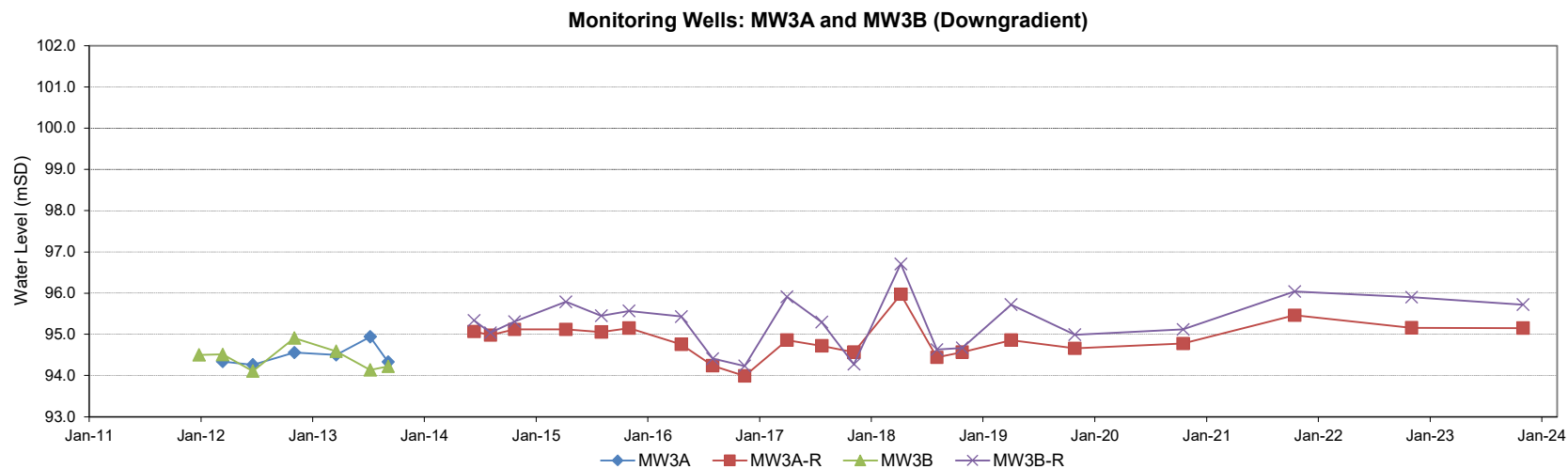

**NOTES:**

1. Unfilled markers denote that the monitoring well was dry at the time of the monitoring event (i.e., groundwater level was below the total depth of the monitor).

**GROUNDWATER HYDROGRAPHS**

**2023 ANNUAL MONITORING REPORT**

REGIONAL MUNICIPALITY OF DURHAM  
Durham-York Energy Centre

FIGURE NUMBER

**C-2**

APPROX. SCALE

**NTS**

PROJECT NUMBER

**2301083**

DATE REVISED

**Dec 6, 2023**



**Monitoring Wells: MW5A and MW5B (Internal Assessment Wells)**

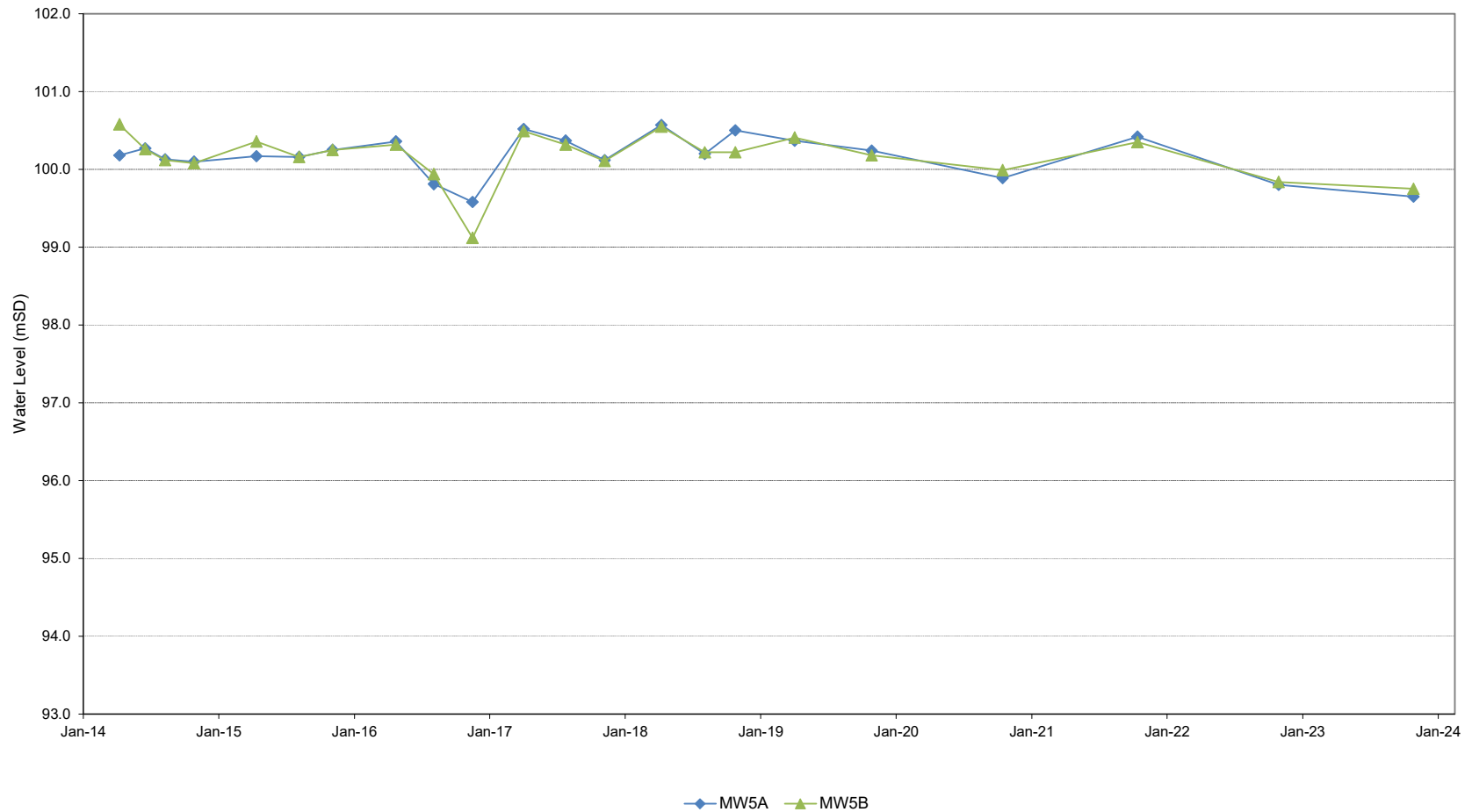

**NOTES:**

1. Unfilled markers denote that the monitoring well was dry at the time of the monitoring event (i.e., groundwater level was below the total depth of the monitor).

**GROUNDWATER HYDROGRAPHS**

**2023 ANNUAL MONITORING REPORT**

*REGIONAL MUNICIPALITY OF DURHAM  
Durham-York Energy Centre*

FIGURE NUMBER

**C-3**

APPROX. SCALE

**NTS**

PROJECT NUMBER

**2301083**

DATE REVISED

**Dec 6, 2023**



A large decorative graphic on the left side of the page, featuring a blue triangle and a large beige circle. The text 'APPENDIX D' is centered within the beige circle.

## APPENDIX D

## Table D-1 - Groundwater Field Analytical Results

Durham York Energy Centre - 2023 Monitoring Program

Regional Municipality of Durham

Project No. 2301083

Monitor ID	Date	Temperature	pH	Conductivity	ORP
		°C		mS/cm	mV
MW1	8-Nov-23	10.6	7.98	0.91	10
MW2A	8-Nov-23	10.6	8.26	0.44	22
MW2B	8-Nov-23	9.8	7.91	0.93	55
MW3A-R	8-Nov-23	10.6	7.42	0.39	54
MW3B-R	8-Nov-23	10.4	7.42	0.67	81
MW4	8-Nov-23	10.3	7.63	>3.99	-138
MW5A	8-Nov-23	10.0	7.40	0.45	68
MW5B	8-Nov-23	11.5	6.27	0.84	59

### Notes:

- 1) mS/cm denotes millisiemens per centimetre.
- 2) ORP denotes oxidation-reduction potential.
- 3) mV denotes millivolts

## Table D-2 - Groundwater Laboratory Analytical Results

Durham York Energy Centre - 2023 Monitoring Program

Regional Municipality of Durham

Project No. 2301083

Parameter	Unit	ODWS	MW1	MW1	MW1	MW1	MW1	MW1	MW1	MW1	MW1	MW1	MW1	MW1
			28-Dec-11	14-Mar-12	21-Jun-12	5-Nov-12	22-Mar-13	12-Jul-13	26-Nov-13	9-Apr-14	11-Aug-14	29-Oct-14	16-Apr-15	10-Aug-15
Laboratory			AGAT	AGAT	AGAT	AGAT	AGAT	AGAT	AGAT	AGAT	AGAT	AGAT	AGAT	AGAT
Bicarbonate	mg/L		240	244	243	214	226	228	241	223	262	244	229	238
Carbonate	mg/L		<5	<5	<5	6	<5	<5	<5	<5	<5	<5	<5	<5
Chloride	mg/L	250 (AO)	14.9	15	13.5	15.3	14.8	14.6	13.4	13.5	15	15.3	19.9	20.5
Sulphate	mg/L	500 (AO)	152	153	131	147	127	129	132	227	151	150	158	143
Calcium	mg/L		83	68.8	67.7	73.9	73.8	65.3	65.5	90.7	70.4	69.1	68	68.3
Magnesium	mg/L		46.2	44.4	45.5	50.1	53.2	46	43.6	62.2	50.1	47.8	46.4	46
Sodium	mg/L	200 (AO) *	10.3	8.34	8.09	8.46	10.2	8.64	10	9.6	13.4	13	21.1	20.2
Potassium	mg/L		2.99	2.99	3.1	3.55	3.28	2.71	2.98	4.32	3.8	3.74	3.24	2.94
Boron	mg/L	5 (IMAC)	0.019	0.015	0.014	0.016	0.012	0.023	0.015	0.014	0.012	0.015	0.014	0.015
Cadmium	mg/L	0.005 (MAC)	<0.002	<0.002	<0.002	<0.002	<0.002	<0.002	<0.002	<0.002	<0.002	<0.002	<0.001	<0.002
Cobalt	mg/L		0.002	0.001	<0.001	<0.001	<0.001	<0.001	<0.001	<0.001	<0.001	<0.001	<0.001	<0.001
Lead	mg/L	0.01 (MAC)	<0.002	<0.002	<0.002	<0.002	<0.002	<0.002	<0.002	<0.002	<0.002	<0.002	<0.002	<0.002
Mercury	mg/L	0.001 (MAC)	<0.0001	<0.0001	<0.0001	<0.0001	<0.0001	<0.0001	<0.0001	<0.0001	<0.0001	<0.0001	<0.0001	<0.0001

Parameter	Unit	ODWS	MW1	MW1	MW1	MW1	MW1	MW1	MW1	MW1	MW1	MW1	MW1	MW1
			9-Nov-15	29-Apr-16	10-Aug-16	23-Nov-16	11-Apr-17	3-Aug-17	21-Nov-17	23-Apr-18	17-Aug-18	7-Nov-18	18-Apr-19	18-Apr-19
Laboratory			AGAT	AGAT	AGAT	AGAT	AGAT	AGAT	AGAT	Eurofins	Eurofins	Eurofins	Eurofins	Eurofins
Bicarbonate	mg/L		243	235	INS	INS	257	246	248	233	248	262	243	243
Carbonate	mg/L		8	<5			<5	<5	N/A-PH	N/A-PH	N/A-PH	N/A-PH	N/A-PH	N/A-PH
Chloride	mg/L	250 (AO)	19	24.4			26	21.1	22.7	22	18	22	18	18
Sulphate	mg/L	500 (AO)	139	154			184	160	166	162	164	193	153	153
Calcium	mg/L		69.2	70.7			77.1	67.8	72.2	71	75	73	67	67
Magnesium	mg/L		48.4	49			54.3	49	51.5	51	51	53	46	46
Sodium	mg/L	200 (AO) *	17	20.3			21.2	18.9	17.1	24	19	18	24	24
Potassium	mg/L		3.2	2.99			3.53	3.16	3.24	3	3	3	3	3
Boron	mg/L	5 (IMAC)	0.015	0.014			0.014	0.019	0.018	0.01	0.01	0.02	0.02	0.02
Cadmium	mg/L	0.005 (MAC)	<0.001	<0.001			<0.002	<0.001	<0.002	<0.0001	<0.0001	<0.0001	<0.0001	<0.0001
Cobalt	mg/L		<0.001	<0.001			<0.001	<0.001	<0.001	<0.0002	<0.0002	<0.0002	<0.0002	<0.0002
Lead	mg/L	0.01 (MAC)	<0.002	<0.002			<0.002	<0.002	<0.002	<0.001	<0.001	<0.001	<0.001	<0.001
Mercury	mg/L	0.001 (MAC)	<0.0001	<0.0001			<0.0001	<0.0001	<0.0001	<0.0001	<0.0001	<0.0001	<0.0001	<0.0001

### Notes:

- 1) ODWS denotes Ontario Drinking Water Standards, per the Technical Support Document for Ontario Drinking Water, Standards, Objectives, and Guidelines (MOE, 2006).
- 2) OG = Operational Guideline; AO = Aesthetic Objective; MAC = Maximum Acceptable Concentration; and IMAC = Interim Maximum Acceptable Concentration.
- 3) < denotes analyte concentration is below the laboratory reportable detection limit (RDL) or the method reporting limit (MRL).
- 4) Bold and Shaded denotes exceedance of the ODWS.
- 5) \* denotes that the aesthetic objective for sodium in drinking water is 200 mg/L, per the ODWS. As noted in the ODWS, the local Medical Officer of Health should be notified when the sodium concentration (in drinking water) exceeds 20 mg/L so that this information may be communicated to local physicians for their use with patients on sodium restricted diets.
- 6) Groundwater is not used as a drinking water source at or downgradient of DYEC
- 7) mg/L denotes milligrams per litre.
- 8) INS denotes insufficient volume available for sample collection.
- 9) Blank denotes data not available.
- 10) N/A-PH denotes that the carbonate value is not available due to the fact the pH is below 8.3 for all samples, per the laboratory.

## Table D-2 - Groundwater Laboratory Analytical Results

Durham York Energy Centre - 2023 Monitoring Program

Regional Municipality of Durham

Project No. 2301083

Parameter	Unit	ODWS	MW1	MW1	MW1	MW1	MW1
			13-Nov-19	3-Nov-20	4-Nov-21	10-Nov-22	9-Nov-23
Laboratory			Eurofins	Eurofins	Eurofins	Eurofins	Eurofins
Bicarbonate	mg/L		248	252	266	277	287
Carbonate	mg/L		N/A-PH	N/A-PH	N/A-PH	N/A-PH	N/A-PH
Chloride	mg/L	250 (AO)	17	20	28	23	27
Sulphate	mg/L	500 (AO)	165	175	150	140	140
Calcium	mg/L		62	60	72	69	72
Magnesium	mg/L		43	42	53	51	54
Sodium	mg/L	200 (AO) *	18	20	26	26	28
Potassium	mg/L		3	3	3	3	3
Boron	mg/L	5 (IMAC)	0.04	0.02	0.03	0.03	0.02
Cadmium	mg/L	0.005 (MAC)	<0.0001	0.0045	<0.0001	<0.0001	<0.0001
Cobalt	mg/L		<0.0002	<0.0002	<0.0002	<0.0002	<0.0002
Lead	mg/L	0.01 (MAC)	<0.001	<0.001	<0.001	<0.001	<0.001
Mercury	mg/L	0.001 (MAC)	<0.0001	<0.0001	<0.0001	<0.0001	<0.0001

### Notes:

- 1) ODWS denotes Ontario Drinking Water Standards, per the Technical Support Document for Ontario Drinking Water, Standards, Objectives, and Guidelines (MOE, 2006).
- 2) OG = Operational Guideline; AO = Aesthetic Objective; MAC = Maximum Acceptable Concentration; and IMAC = Interim Maximum Acceptable Concentration.
- 3) < denotes analyte concentration is below the laboratory reportable detection limit (RDL) or the method reporting limit (MRL).
- 4) Bold and Shaded denotes exceedance of the ODWS.
- 5) \* denotes that the aesthetic objective for sodium in drinking water is 200 mg/L, per the ODWS. As noted in the ODWS, the local Medical Officer of Health should be notified when the sodium concentration (in drinking water) exceeds 20 mg/L so that this information may be communicated to local physicians for their use with patients on sodium restricted diets.
- 6) Groundwater is not used as a drinking water source at or downgradient of DYEC
- 7) mg/L denotes milligrams per litre.
- 8) INS denotes insufficient volume available for sample collection.
- 9) Blank denotes data not available.
- 10) N/A-PH denotes that the carbonate value is not available due to the fact the pH is below 8.3 for all samples, per the laboratory.

## Table D-2 - Groundwater Laboratory Analytical Results

Durham York Energy Centre - 2023 Monitoring Program

Regional Municipality of Durham

Project No. 2301083

Parameter	Unit	ODWS	MW2A	MW2A	MW2A	MW2A	MW2A	MW2A	MW2A	MW2A	MW2A	MW2A	MW2A	MW2A
			28-Dec-11	14-Mar-12	21-Jun-12	5-Nov-12	22-Mar-13	12-Jul-13	26-Nov-13	9-Apr-14	11-Aug-14	29-Oct-14	16-Apr-15	10-Aug-15
Laboratory			AGAT	AGAT	AGAT	AGAT	AGAT	AGAT	AGAT	AGAT	AGAT	AGAT	AGAT	AGAT
Bicarbonate	mg/L		221	215	195	168	188	190	206	185	180	188	198	194
Carbonate	mg/L		<5	<5	<5	7	<5	<5	<5	<5	<5	<5	<5	<5
Chloride	mg/L	250 (AO)	4.72	3.17	1.81	4	1.92	2.74	2.52	3.32	4.46	4.47	6.08	5.14
Sulphate	mg/L	500 (AO)	72.9	45.7	21.2	28.8	15.6	18.9	21.8	25.1	27.5	26.3	33.8	26.5
Calcium	mg/L		48.3	27.3	18.4	19.5	17.9	15.4	16.5	15.8	16.6	15.1	18.3	17.2
Magnesium	mg/L		32	31.3	32.2	35.5	37.5	32.3	30.6	33.6	30	30.6	31.8	32.4
Sodium	mg/L	200 (AO) *	23.5	16.8	14.6	17.3	17.6	15.2	18.7	24.7	25.9	25.2	29.5	28.1
Potassium	mg/L		2.31	2.2	1.62	1.8	1.75	1.34	1.51	1.52	1.42	1.3	1.5	1.62
Boron	mg/L	5 (IMAC)	0.088	0.081	0.09	0.097	0.096	0.106	0.104	0.106	0.108	0.117	0.111	0.113
Cadmium	mg/L	0.005 (MAC)	<0.002	<0.002	<0.002	<0.002	<0.002	<0.002	<0.002	<0.002	<0.002	<0.002	<0.001	<0.002
Cobalt	mg/L		0.001	<0.001	<0.001	<0.001	<0.001	<0.001	<0.001	<0.001	<0.001	<0.001	<0.001	<0.001
Lead	mg/L	0.01 (MAC)	<0.002	<0.002	<0.002	<0.002	<0.002	<0.002	<0.002	<0.002	<0.002	<0.002	<0.002	<0.002
Mercury	mg/L	0.001 (MAC)	<0.0001	<0.0001	<0.0001	<0.0001	<0.0001	<0.0001	<0.0001	<0.0001	<0.0001	<0.0001	<0.0001	<0.0001

Parameter	Unit	ODWS	MW2A	MW2A	MW2A	MW2A	MW2A	MW2A	MW2A	MW2A	MW2A	MW2A	MW2A	MW2A
			9-Nov-15	29-Apr-16	10-Aug-16	23-Nov-16	11-Apr-17	3-Aug-17	21-Nov-17	23-Apr-18	17-Aug-18	7-Nov-18	18-Apr-19	13-Nov-19
Laboratory			AGAT	AGAT	AGAT	AGAT	AGAT	AGAT	AGAT	Eurofins	Eurofins	Eurofins	Eurofins	Eurofins
Bicarbonate	mg/L		202	217	193	192	197	195	198	196	198	200	215	212
Carbonate	mg/L		<5	<5	<5	<5	<5	<5	<5	N/A-PH	N/A-PH	N/A-PH	5	N/A-PH
Chloride	mg/L	250 (AO)	4.02	4.48	4.49	3.46	2.71	2.51	2.36	4	4	6	5	5
Sulphate	mg/L	500 (AO)	22.7	29.9	28	24	17.3	15.7	15.7	16	24	20	26	25
Calcium	mg/L		14.6	13.4	14.8	14.6	12.5	12.1	12.2	17	17	14	16	14
Magnesium	mg/L		33.3	30	31.6	30.6	32.6	32	31.8	34	33	32	32	28
Sodium	mg/L	200 (AO) *	28.2	28.5	28.7	22.1	18.8	18	16.9	20	29	23	28	29
Potassium	mg/L		1.26	1.2	1.27	1.24	1.05	1.08	0.98	1	1	1	1	1
Boron	mg/L	5 (IMAC)	0.098	0.104	0.114	0.105	0.106	0.1	0.09	0.11	0.12	0.11	0.11	0.12
Cadmium	mg/L	0.005 (MAC)	<0.001	<0.001	<0.001	<0.001	<0.002	<0.001	<0.002	<0.0001	<0.0001	<0.0001	<0.0001	<0.0001
Cobalt	mg/L		<0.001	<0.001	<0.001	<0.001	<0.001	<0.001	<0.001	<0.0002	<0.0002	<0.0002	<0.0002	<0.0002
Lead	mg/L	0.01 (MAC)	<0.002	<0.002	<0.002	<0.002	<0.002	<0.002	<0.002	<0.001	<0.001	<0.001	<0.001	<0.001
Mercury	mg/L	0.001 (MAC)	<0.0001	<0.0001	<0.0001	<0.0001	<0.0001	<0.0001	<0.0001	<0.0001	<0.0001	<0.0001	<0.0001	<0.0001

### Notes:

- 1) ODWS denotes Ontario Drinking Water Standards, per the Technical Support Document for Ontario Drinking Water, Standards, Objectives, and Guidelines (MOE, 2006).
- 2) OG = Operational Guideline; AO = Aesthetic Objective; MAC = Maximum Acceptable Concentration; and IMAC = Interim Maximum Acceptable Concentration.
- 3) < denotes analyte concentration is below the laboratory reportable detection limit (RDL) or the method reporting limit (MRL).
- 4) Bold and Shaded denotes exceedance of the ODWS.
- 5) \* denotes that the aesthetic objective for sodium in drinking water is 200 mg/L, per the ODWS. As noted in the ODWS, the local Medical Officer of Health should be notified when the sodium concentration (in drinking water) exceeds 20 mg/L so that this information may be communicated to local physicians for their use with patients on sodium restricted diets.
- 6) Groundwater is not used as a drinking water source at or downgradient of DYEC
- 7) mg/L denotes milligrams per litre.
- 8) INS denotes insufficient volume available for sample collection.
- 9) Blank denotes data not available.
- 10) N/A-PH denotes that the carbonate value is not available due to the fact the pH is below 8.3 for all samples, per the laboratory.



## Table D-2 - Groundwater Laboratory Analytical Results

Durham York Energy Centre - 2023 Monitoring Program

Regional Municipality of Durham

Project No. 2301083

Parameter	Unit	ODWS	MW2A	MW2A	MW2A	MW2A
			3-Nov-20	4-Nov-21	10-Nov-22	9-Nov-23
Laboratory			Eurofins	Eurofins	Eurofins	Eurofins
Bicarbonate	mg/L		193	202	201	203
Carbonate	mg/L		4	N/A-PH	N/A-PH	N/A-PH
Chloride	mg/L	250 (AO)	4	7	6	6
Sulphate	mg/L	500 (AO)	17	17	15	15
Calcium	mg/L		12	14	13	12
Magnesium	mg/L		28	34	33	33
Sodium	mg/L	200 (AO) *	15	23	19	20
Potassium	mg/L		1	<1	<1	<1
Boron	mg/L	5 (IMAC)	0.10	0.13	0.1	0.1
Cadmium	mg/L	0.005 (MAC)	0.0009	<0.0001	<0.0001	<0.0001
Cobalt	mg/L		<0.0002	<0.0002	<0.0002	<0.0002
Lead	mg/L	0.01 (MAC)	<0.001	<0.001	<0.001	<0.001
Mercury	mg/L	0.001 (MAC)	<0.0001	<0.0001	<0.0001	<0.0001

### Notes:

- 1) ODWS denotes Ontario Drinking Water Standards, per the Technical Support Document for Ontario Drinking Water, Standards, Objectives, and Guidelines (MOE, 2006).
- 2) OG = Operational Guideline; AO = Aesthetic Objective; MAC = Maximum Acceptable Concentration; and IMAC = Interim Maximum Acceptable Concentration.
- 3) < denotes analyte concentration is below the laboratory reportable detection limit (RDL) or the method reporting limit (MRL).
- 4) Bold and Shaded denotes exceedance of the ODWS.
- 5) \* denotes that the aesthetic objective for sodium in drinking water is 200 mg/L, per the ODWS. As noted in the ODWS, the local Medical Officer of Health should be notified when the sodium concentration (in drinking water) exceeds 20 mg/L so that this information may be communicated to local physicians for their use with patients on sodium restricted diets.
- 6) Groundwater is not used as a drinking water source at or downgradient of DYEC
- 7) mg/L denotes milligrams per litre.
- 8) INS denotes insufficient volume available for sample collection.
- 9) Blank denotes data not available.
- 10) N/A-PH denotes that the carbonate value is not available due to the fact the pH is below 8.3 for all samples, per the laboratory.

## Table D-2 - Groundwater Laboratory Analytical Results

Durham York Energy Centre - 2023 Monitoring Program

Regional Municipality of Durham

Project No. 2301083

Parameter	Unit	ODWS	MW2B	MW2B	MW2B	MW2B	MW2B	MW2B	MW2B	MW2B	MW2B	MW2B	MW2B	MW2B
			28-Dec-11	14-Mar-12	21-Jun-12	5-Nov-12	22-Mar-13	12-Jul-13	26-Nov-13	9-Apr-14	11-Aug-14	29-Oct-14	16-Apr-15	10-Aug-15
Laboratory			AGAT	AGAT	AGAT	AGAT	AGAT	AGAT	AGAT	AGAT	AGAT	AGAT	AGAT	AGAT
Bicarbonate	mg/L		235	244	252	220	242	241	248	224	236	238	240	225
Carbonate	mg/L		<5	<5	<5	8	<5	<5	<5	<5	<5	<5	<5	<5
Chloride	mg/L	250 (AO)	13.5	11.7	11.8	12.6	14.2	15.2	14.3	22.6	45.4	59.9	71.3	66.3
Sulphate	mg/L	500 (AO)	98.8	120	93.6	99.4	84.9	82.2	77.3	84	78.1	80.2	96.2	80.4
Calcium	mg/L		58.7	49.7	45.6	48.1	46.2	40.8	39.4	43.6	44.7	45.8	48.6	48.3
Magnesium	mg/L		34.8	42.3	44.2	49.5	54.5	46.8	44.2	52.2	52.3	53.2	54.8	55
Sodium	mg/L	200 (AO) *	29.1	24	20.7	20.4	21.9	18.5	19.3	22.5	22.5	24.5	26.5	27.7
Potassium	mg/L		1.09	1.67	1.81	2.2	2.23	1.82	2.03	2.02	2.04	2	1.98	2.04
Boron	mg/L	5 (IMAC)	0.076	0.077	0.078	0.087	0.082	0.086	0.083	0.076	0.077	0.08	0.074	0.069
Cadmium	mg/L	0.005 (MAC)	<0.002	<0.002	<0.002	<0.002	<0.002	<0.002	<0.002	<0.002	<0.002	<0.002	<0.001	<0.002
Cobalt	mg/L		0.001	<0.001	0.001	<0.001	<0.001	<0.001	<0.001	<0.001	<0.001	<0.001	<0.001	<0.001
Lead	mg/L	0.01 (MAC)	<0.002	<0.002	<0.002	<0.002	<0.002	<0.002	<0.002	<0.002	<0.002	<0.002	<0.002	<0.002
Mercury	mg/L	0.001 (MAC)	<0.0001	<0.0001	<0.0001	<0.0001	<0.0001	<0.0001	<0.0001	<0.0001	<0.0001	<0.0001	<0.0001	<0.0001

Parameter	Unit	ODWS	MW2B	MW2B	MW2B	MW2B	MW2B	MW2B	MW2B	MW2B	MW2B	MW2B	MW2B	MW2B
			9-Nov-15	29-Apr-16	10-Aug-16	23-Nov-16	11-Apr-17	3-Aug-17	21-Nov-17	23-Apr-18	17-Aug-18	7-Nov-18	18-Apr-19	13-Nov-19
Laboratory			AGAT	AGAT	AGAT	AGAT	AGAT	AGAT	AGAT	Eurofins	Eurofins	Eurofins	Eurofins	Eurofins
Bicarbonate	mg/L		258	250	233	243	247	258	251	235	243	251	265	263
Carbonate	mg/L		<5	<5	<5	<5	<5	<5	<5	N/A-PH	N/A-PH	N/A-PH	N/A-PH	N/A-PH
Chloride	mg/L	250 (AO)	67	76.4	78.5	70.5	77.4	106	132	152	129	131	135	131
Sulphate	mg/L	500 (AO)	74.6	84.7	82.5	81	84.2	80.4	74	66	79	71	78	73
Calcium	mg/L		47.9	50.1	49.6	46.3	48.3	51.4	52.1	63	59	51	58	48
Magnesium	mg/L		56.5	58.4	58.8	55.6	58.6	62	63.2	70	67	65	67	56
Sodium	mg/L	200 (AO) *	30.9	29.4	29.4	26.2	28.7	34.5	34.9	42	40	39	38	40
Potassium	mg/L		2.11	2.27	2.21	2.13	2.07	2.2	2.25	2	2	2	2	2
Boron	mg/L	5 (IMAC)	0.068	0.069	0.08	0.088	0.079	0.08	0.074	0.08	0.09	0.09	0.08	0.09
Cadmium	mg/L	0.005 (MAC)	<0.001	<0.001	<0.001	<0.001	<0.002	<0.001	<0.002	0.0001	<0.0001	<0.0001	<0.0001	<0.0001
Cobalt	mg/L		<0.001	<0.001	<0.001	<0.001	<0.001	<0.001	<0.001	<0.0002	<0.0002	<0.0002	<0.0002	<0.0002
Lead	mg/L	0.01 (MAC)	<0.002	<0.002	<0.002	<0.002	<0.002	<0.002	<0.002	<0.001	<0.001	<0.001	<0.001	<0.001
Mercury	mg/L	0.001 (MAC)	<0.0001	<0.0001	<0.0001	<0.0001	<0.0001	<0.0001	<0.0001	<0.0001	<0.0001	<0.0001	<0.0001	<0.0001

### Notes:

- 1) ODWS denotes Ontario Drinking Water Standards, per the Technical Support Document for Ontario Drinking Water, Standards, Objectives, and Guidelines (MOE, 2006).
- 2) OG = Operational Guideline; AO = Aesthetic Objective; MAC = Maximum Acceptable Concentration; and IMAC = Interim Maximum Acceptable Concentration.
- 3) < denotes analyte concentration is below the laboratory reportable detection limit (RDL) or the method reporting limit (MRL).
- 4) Bold and Shaded denotes exceedance of the ODWS.
- 5) \* denotes that the aesthetic objective for sodium in drinking water is 200 mg/L, per the ODWS. As noted in the ODWS, the local Medical Officer of Health should be notified when the sodium concentration (in drinking water) exceeds 20 mg/L so that this information may be communicated to local physicians for their use with patients on sodium restricted diets.
- 6) Groundwater is not used as a drinking water source at or downgradient of DYEC
- 7) mg/L denotes milligrams per litre.
- 8) INS denotes insufficient volume available for sample collection.
- 9) Blank denotes data not available.
- 10) N/A-PH denotes that the carbonate value is not available due to the fact the pH is below 8.3 for all samples, per the laboratory.

## Table D-2 - Groundwater Laboratory Analytical Results

Durham York Energy Centre - 2023 Monitoring Program

Regional Municipality of Durham

Project No. 2301083

Parameter	Unit	ODWS	MW2B	MW2B	MW2B	MW2B
			3-Nov-20	4-Nov-21	10-Nov-22	9-Nov-23
Laboratory			Eurofins	Eurofins	Eurofins	Eurofins
Bicarbonate	mg/L		259	249	254	265
Carbonate	mg/L		N/A-PH	N/A-PH	N/A-PH	N/A-PH
Chloride	mg/L	250 (AO)	114	110	104	110
Sulphate	mg/L	500 (AO)	82	74	80	88
Calcium	mg/L		46	52	51	51
Magnesium	mg/L		56	65	65	66
Sodium	mg/L	200 (AO) *	30	41	41	44
Potassium	mg/L		2	2	2	2
Boron	mg/L	5 (IMAC)	0.08	0.10	0.09	0.08
Cadmium	mg/L	0.005 (MAC)	<0.0001	<0.0001	0.0003	0.0001
Cobalt	mg/L		<0.0002	<0.0002	<0.0002	<0.0002
Lead	mg/L	0.01 (MAC)	<0.001	<0.001	<0.001	<0.001
Mercury	mg/L	0.001 (MAC)	<0.0001	<0.0001	<0.0001	<0.0001

### Notes:

- 1) ODWS denotes Ontario Drinking Water Standards, per the Technical Support Document for Ontario Drinking Water, Standards, Objectives, and Guidelines (MOE, 2006).
- 2) OG = Operational Guideline; AO = Aesthetic Objective; MAC = Maximum Acceptable Concentration; and IMAC = Interim Maximum Acceptable Concentration.
- 3) < denotes analyte concentration is below the laboratory reportable detection limit (RDL) or the method reporting limit (MRL).
- 4) Bold and Shaded denotes exceedance of the ODWS.
- 5) \* denotes that the aesthetic objective for sodium in drinking water is 200 mg/L, per the ODWS. As noted in the ODWS, the local Medical Officer of Health should be notified when the sodium concentration (in drinking water) exceeds 20 mg/L so that this information may be communicated to local physicians for their use with patients on sodium restricted diets.
- 6) Groundwater is not used as a drinking water source at or downgradient of DYEC
- 7) mg/L denotes milligrams per litre.
- 8) INS denotes insufficient volume available for sample collection.
- 9) Blank denotes data not available.
- 10) N/A-PH denotes that the carbonate value is not available due to the fact the pH is below 8.3 for all samples, per the laboratory.

## Table D-2 - Groundwater Laboratory Analytical Results

Durham York Energy Centre - 2023 Monitoring Program

Regional Municipality of Durham

Project No. 2301083

Parameter	Unit	ODWS	MW3A	MW3A	MW3A	MW3A	MW3A	MW3A	MW3A	MW3A-R	MW3A-R	MW3A-R	MW3A-R	MW3A-R
			28-Dec-11	14-Mar-12	21-Jun-12	5-Nov-12	22-Mar-13	12-Jul-13	9-Sep-13	18-Jun-14	11-Aug-14	29-Oct-14	16-Apr-15	10-Aug-15
Laboratory			AGAT	AGAT	AGAT	AGAT	AGAT	AGAT	AGAT	AGAT	AGAT	AGAT	AGAT	AGAT
Bicarbonate	mg/L		181	153	147	130	124	121	151	134	120	123	147	126
Carbonate	mg/L		<5	<5	<5	<5	<5	<5	<5	<5	<5	<5	<5	<5
Chloride	mg/L	250 (AO)	22.7	24.6	24.4	26.3	25.1	23.8	26.2	7.53	6.52	6.24	7.7	6.52
Sulphate	mg/L	500 (AO)	125	78.7	50.7	44	29.3	23	20.3	27.4	20.7	21.4	26.8	25.7
Calcium	mg/L		76.9	43.8	34.3	27.9	26.4	22.5	24.4	22	19.4	16	18.3	21.2
Magnesium	mg/L		11.5	9.92	9.13	8.95	8.76	6.68	6.91	9.27	8.73	8.74	11.1	11.6
Sodium	mg/L	200 (AO) *	47.5	45.3	43	46	49.6	40.8	44.7	35.1	35.7	34.5	39.2	37.9
Potassium	mg/L		1.79	1.79	1.33	1.86	1.25	1.09	2.94	2.34	2.09	1.41	1.51	1.74
Boron	mg/L	5 (IMAC)	0.129	0.164	0.171	0.182	0.175	0.172	0.169	0.132	0.139	0.155	0.148	0.141
Cadmium	mg/L	0.005 (MAC)	<0.002	<0.002	<0.002	<0.002	<0.002	<0.002	<0.002	<0.002	<0.002	<0.002	<0.001	<0.002
Cobalt	mg/L		0.001	<0.001	<0.001	<0.001	<0.001	<0.001	<0.001	<0.001	<0.001	<0.001	<0.001	<0.001
Lead	mg/L	0.01 (MAC)	0.003	<0.002	<0.002	<0.002	<0.002	<0.002	<0.002	<0.002	<0.002	<0.002	<0.002	<0.002
Mercury	mg/L	0.001 (MAC)	<0.0001	<0.0001	<0.0001	<0.0001	<0.0001	<0.0001	<0.0001	<0.0001	<0.0001	<0.0001	<0.0001	<0.0001

Parameter	Unit	ODWS	MW3A-R	MW3A-R	MW3A-R	MW3A-R	MW3A-R	MW3A-R	MW3A-R	MW3A-R	MW3A-R	MW3A-R	MW3A-R	MW3A-R
			9-Nov-15	29-Apr-16	10-Aug-16	23-Nov-16	13-Apr-17	9-Aug-17	21-Nov-17	23-Apr-18	17-Aug-18	7-Nov-18	18-Apr-19	13-Nov-19
Laboratory			AGAT	AGAT	AGAT	AGAT	AGAT	AGAT	AGAT	Eurofins	Eurofins	Eurofins	Eurofins	Eurofins
Bicarbonate	mg/L		137	152	141	140	154	157	157	146	158	178	168	179
Carbonate	mg/L		<5	<5	<5	<5	<5	<5	<5	N/A-PH	N/A-PH	N/A-PH	N/A-PH	N/A-PH
Chloride	mg/L	250 (AO)	6.19	6.29	6.38	5.85	5.71	6.92	5.9	8	7	7	7	6
Sulphate	mg/L	500 (AO)	21.7	20.7	18.7	16.8	20.2	26.2	21.9	19	19	18	22	19
Calcium	mg/L		17.7	20.4	17.4	16.2	20.1	16.5	18.6	20	20	19	31	17
Magnesium	mg/L		10.4	10.7	10.5	9.8	10.5	10.2	10.8	11	11	11	20	9
Sodium	mg/L	200 (AO) *	40	38.5	38.1	36.8	37	40.8	38.4	42	42	40	47	40
Potassium	mg/L		1.41	1.67	1.34	1.27	1.51	1.27	1.13	1	1	1	12	1
Boron	mg/L	5 (IMAC)	0.123	0.132	0.155	0.153	0.145	0.145	0.134	0.16	0.16	0.15	0.16	0.15
Cadmium	mg/L	0.005 (MAC)	<0.001	<0.001	<0.001	<0.001	<0.002	<0.002	<0.002	<0.0001	<0.0001	<0.0001	<0.0001	<0.0001
Cobalt	mg/L		<0.001	<0.001	<0.001	<0.001	<0.001	<0.001	<0.001	<0.0002	<0.0002	<0.0002	<0.0002	<0.0002
Lead	mg/L	0.01 (MAC)	<0.002	<0.002	<0.002	<0.002	<0.002	<0.002	<0.002	<0.001	<0.001	<0.001	<0.001	<0.001
Mercury	mg/L	0.001 (MAC)	<0.0001	<0.0001	<0.0001	<0.0001	<0.0001	<0.0001	<0.0001	<0.0001	<0.0001	<0.0001	<0.0001	<0.0001

### Notes:

- 1) ODWS denotes Ontario Drinking Water Standards, per the Technical Support Document for Ontario Drinking Water, Standards, Objectives, and Guidelines (MOE, 2006).
- 2) OG = Operational Guideline; AO = Aesthetic Objective; MAC = Maximum Acceptable Concentration; and IMAC = Interim Maximum Acceptable Concentration.
- 3) < denotes analyte concentration is below the laboratory reportable detection limit (RDL) or the method reporting limit (MRL).
- 4) Bold and Shaded denotes exceedance of the ODWS.
- 5) \* denotes that the aesthetic objective for sodium in drinking water is 200 mg/L, per the ODWS. As noted in the ODWS, the local Medical Officer of Health should be notified when the sodium concentration (in drinking water) exceeds 20 mg/L so that this information may be communicated to local physicians for their use with patients on sodium restricted diets.
- 6) Groundwater is not used as a drinking water source at or downgradient of DYEC
- 7) mg/L denotes milligrams per litre.
- 8) INS denotes insufficient volume available for sample collection.
- 9) Blank denotes data not available.
- 10) N/A-PH denotes that the carbonate value is not available due to the fact the pH is below 8.3 for all samples, per the laboratory.

## Table D-2 - Groundwater Laboratory Analytical Results

Durham York Energy Centre - 2023 Monitoring Program

Regional Municipality of Durham

Project No. 2301083

Parameter	Unit	ODWS	MW3A R	MW3A R	MW3A R	MW3A R
			3-Nov-20	4-Nov-21	10-Nov-22	9-Nov-23
Laboratory			Eurofins	Eurofins	Eurofins	Eurofins
Bicarbonate	mg/L		153	155	170	185
Carbonate	mg/L		N/A-PH	N/A-PH	N/A-PH	N/A-PH
Chloride	mg/L	250 (AO)	7	8	8	7
Sulphate	mg/L	500 (AO)	18	16	16	12
Calcium	mg/L		16	18	16	19
Magnesium	mg/L		9	11	10	10
Sodium	mg/L	200 (AO) *	31	43	41	45
Potassium	mg/L		<1	1	<1	<1
Boron	mg/L	5 (IMAC)	0.14	0.18	0.16	0.15
Cadmium	mg/L	0.005 (MAC)	0.0037	<0.0001	0.0001	<0.0001
Cobalt	mg/L		<0.0002	<0.0002	<0.0002	<0.0002
Lead	mg/L	0.01 (MAC)	<0.001	<0.001	<0.001	<0.001
Mercury	mg/L	0.001 (MAC)	<0.0001	<0.0001	<0.0001	<0.0001

### Notes:

- 1) ODWS denotes Ontario Drinking Water Standards, per the Technical Support Document for Ontario Drinking Water, Standards, Objectives, and Guidelines (MOE, 2006).
- 2) OG = Operational Guideline; AO = Aesthetic Objective; MAC = Maximum Acceptable Concentration; and IMAC = Interim Maximum Acceptable Concentration.
- 3) < denotes analyte concentration is below the laboratory reportable detection limit (RDL) or the method reporting limit (MRL).
- 4) Bold and Shaded denotes exceedance of the ODWS.
- 5) \* denotes that the aesthetic objective for sodium in drinking water is 200 mg/L, per the ODWS. As noted in the ODWS, the local Medical Officer of Health should be notified when the sodium concentration (in drinking water) exceeds 20 mg/L so that this information may be communicated to local physicians for their use with patients on sodium restricted diets.
- 6) Groundwater is not used as a drinking water source at or downgradient of DYEC
- 7) mg/L denotes milligrams per litre.
- 8) INS denotes insufficient volume available for sample collection.
- 9) Blank denotes data not available.
- 10) N/A-PH denotes that the carbonate value is not available due to the fact the pH is below 8.3 for all samples, per the laboratory.

## Table D-2 - Groundwater Laboratory Analytical Results

Durham York Energy Centre - 2023 Monitoring Program

Regional Municipality of Durham

Project No. 2301083

Parameter	Unit	ODWS	MW3B	MW3B	MW3B	MW3B	MW3B	MW3B	MW3B	MW3B-R	MW3B-R	MW3B-R	MW3B-R	MW3B-R
			28-Dec-11	14-Mar-12	21-Jun-12	5-Nov-12	22-Mar-13	12-Jul-13	9-Sep-13	18-Jun-14	11-Aug-14	29-Oct-14	16-Apr-15	10-Aug-15
Laboratory			AGAT	AGAT	AGAT	AGAT	AGAT	AGAT	AGAT	AGAT	AGAT	AGAT	AGAT	AGAT
Bicarbonate	mg/L		247	212	211	186	213	202	235	198	209	203	215	200
Carbonate	mg/L		<5	<5	<5	<5	<5	<5	<5	<5	<5	<5	<5	<5
Chloride	mg/L	250 (AO)	10.8	10.2	10.7	12.5	15.6	13.9	18.8	15.4	12.3	10.7	11.6	10.3
Sulphate	mg/L	500 (AO)	102	58.6	52.4	45.8	33.9	39.9	43.4	103	88.7	85.7	95.5	82.9
Calcium	mg/L		78.4	49.7	47.9	49.3	55.5	46.8	61.4	58.3	46.8	47.7	51.5	52.4
Magnesium	mg/L		22.4	19.9	20.2	21.7	26.4	21.2	25.1	31.4	29.2	29.3	31.4	31.7
Sodium	mg/L	200 (AO) *	35.5	25.5	25.7	26.2	26.4	24.1	27.1	25.1	23.8	23.9	25.7	26.6
Potassium	mg/L		2	1.42	1.55	1.99	1.59	1.38	2.39	5.92	4.62	4.04	3.43	3.23
Boron	mg/L	5 (IMAC)	0.071	0.079	0.088	0.092	0.073	0.095	0.082	0.118	0.095	0.115	0.096	0.09
Cadmium	mg/L	0.005 (MAC)	<0.002	<0.002	<0.002	<0.002	<0.002	<0.002	<0.002	<0.002	<0.002	<0.002	<0.001	<0.002
Cobalt	mg/L		<0.001	<0.001	<0.001	<0.001	<0.001	<0.001	<0.001	<0.001	<0.001	<0.001	<0.001	<0.001
Lead	mg/L	0.01 (MAC)	<0.002	<0.002	<0.002	<0.002	<0.002	<0.002	<0.002	<0.002	<0.002	<0.002	<0.002	<0.002
Mercury	mg/L	0.001 (MAC)	<0.0001	<0.0001	<0.0001	<0.0001	<0.0001	<0.0001	<0.0001	<0.0001	<0.0001	<0.0001	<0.0001	<0.0001

Parameter	Unit	ODWS	MW3B-R	MW3B-R	MW3B-R	MW3B-R	MW3B-R	MW3B-R	MW3B-R	MW3B-R	MW3B-R	MW3B-R	MW3B-R	MW3B-R
			9-Nov-15	29-Apr-16	10-Aug-16	23-Nov-16	11-Apr-17	9-Aug-17	21-Nov-17	23-Apr-18	17-Aug-18	7-Nov-18	18-Apr-19	13-Nov-19
Laboratory			AGAT	AGAT	AGAT	AGAT	AGAT	AGAT	AGAT	Eurofins	Eurofins	Eurofins	Eurofins	Eurofins
Bicarbonate	mg/L		235	222	221	220	223	231	252	223	262	253	263	272
Carbonate	mg/L		<5	<5	<5	<5	<5	<5	<5	N/A-PH	N/A-PH	N/A-PH	N/A-PH	N/A-PH
Chloride	mg/L	250 (AO)	9.23	8.7	9	8.79	8.75	13.1	10.9	12	13	14	13	13
Sulphate	mg/L	500 (AO)	78.8	79.6	75.7	71.3	77	95	81	66	75	72	76	69
Calcium	mg/L		51.2	49	49.7	46.5	47.3	48.9	48.4	51	53	47	50	44
Magnesium	mg/L		32	30.6	30.7	29.8	31	32	32.8	33	34	33	32	29
Sodium	mg/L	200 (AO) *	28.9	25.7	25.4	25	25.8	29.6	29	32	35	32	33	34
Potassium	mg/L		3.27	3.02	2.77	2.82	2.71	2.71	2.72	2	3	3	3	3
Boron	mg/L	5 (IMAC)	0.082	0.084	0.087	0.101	0.08	0.118	0.085	0.09	0.09	0.1	0.09	0.1
Cadmium	mg/L	0.005 (MAC)	<0.001	<0.001	<0.001	<0.001	<0.002	<0.002	<0.002	<0.0001	0.0005	0.0003	<0.0001	<0.0001
Cobalt	mg/L		<0.001	<0.001	<0.001	<0.001	<0.001	<0.001	<0.001	<0.0002	<0.0002	<0.0002	<0.0002	<0.0002
Lead	mg/L	0.01 (MAC)	<0.002	<0.002	<0.002	<0.002	<0.002	<0.002	<0.002	<0.001	<0.001	<0.001	0.001	<0.001
Mercury	mg/L	0.001 (MAC)	<0.0001	<0.0001	<0.0001	<0.0001	<0.0001	<0.0001	<0.0001	<0.0001	<0.0001	<0.0001	<0.0001	<0.0001

### Notes:

- 1) ODWS denotes Ontario Drinking Water Standards, per the Technical Support Document for Ontario Drinking Water, Standards, Objectives, and Guidelines (MOE, 2006).
- 2) OG = Operational Guideline; AO = Aesthetic Objective; MAC = Maximum Acceptable Concentration; and IMAC = Interim Maximum Acceptable Concentration.
- 3) < denotes analyte concentration is below the laboratory reportable detection limit (RDL) or the method reporting limit (MRL).
- 4) Bold and Shaded denotes exceedance of the ODWS.
- 5) \* denotes that the aesthetic objective for sodium in drinking water is 200 mg/L, per the ODWS. As noted in the ODWS, the local Medical Officer of Health should be notified when the sodium concentration (in drinking water) exceeds 20 mg/L so that this information may be communicated to local physicians for their use with patients on sodium restricted diets.
- 6) Groundwater is not used as a drinking water source at or downgradient of DYEC
- 7) mg/L denotes milligrams per litre.
- 8) INS denotes insufficient volume available for sample collection.
- 9) Blank denotes data not available.
- 10) N/A-PH denotes that the carbonate value is not available due to the fact the pH is below 8.3 for all samples, per the laboratory.

## Table D-2 - Groundwater Laboratory Analytical Results

Durham York Energy Centre - 2023 Monitoring Program

Regional Municipality of Durham

Project No. 2301083

Parameter	Unit	ODWS	MW3B R	MW3B R	MW3B R	MW3B R
			3-Nov-20	4-Nov-21	10-Nov-22	9-Nov-23
Laboratory			Eurofins	Eurofins	Eurofins	Eurofins
Bicarbonate	mg/L		257	256	255	291
Carbonate	mg/L		N/A-PH	N/A-PH	N/A-PH	N/A-PH
Chloride	mg/L	250 (AO)	13	14	15	19
Sulphate	mg/L	500 (AO)	72	70	69	71
Calcium	mg/L		45	49	48	50
Magnesium	mg/L		29	34	33	34
Sodium	mg/L	200 (AO) *	28	36	36	40
Potassium	mg/L		2	2	2	2
Boron	mg/L	5 (IMAC)	0.09	0.11	0.09	0.09
Cadmium	mg/L	0.005 (MAC)	0.0002	<0.0001	0.0001	<0.0001
Cobalt	mg/L		<0.0002	<0.0002	0.0005	<0.0002
Lead	mg/L	0.01 (MAC)	<0.001	<0.001	<0.001	<0.001
Mercury	mg/L	0.001 (MAC)	<0.0001	<0.0001	<0.0001	<0.0001

### Notes:

- 1) ODWS denotes Ontario Drinking Water Standards, per the Technical Support Document for Ontario Drinking Water, Standards, Objectives, and Guidelines (MOE, 2006).
- 2) OG = Operational Guideline; AO = Aesthetic Objective; MAC = Maximum Acceptable Concentration; and IMAC = Interim Maximum Acceptable Concentration.
- 3) < denotes analyte concentration is below the laboratory reportable detection limit (RDL) or the method reporting limit (MRL).
- 4) Bold and Shaded denotes exceedance of the ODWS.
- 5) \* denotes that the aesthetic objective for sodium in drinking water is 200 mg/L, per the ODWS. As noted in the ODWS, the local Medical Officer of Health should be notified when the sodium concentration (in drinking water) exceeds 20 mg/L so that this information may be communicated to local physicians for their use with patients on sodium restricted diets.
- 6) Groundwater is not used as a drinking water source at or downgradient of DYEC
- 7) mg/L denotes milligrams per litre.
- 8) INS denotes insufficient volume available for sample collection.
- 9) Blank denotes data not available.
- 10) N/A-PH denotes that the carbonate value is not available due to the fact the pH is below 8.3 for all samples, per the laboratory.

## Table D-2 - Groundwater Laboratory Analytical Results

Durham York Energy Centre - 2023 Monitoring Program

Regional Municipality of Durham

Project No. 2301083

Parameter	Unit	ODWS	MW4	MW4	MW4	MW4	MW4	MW4	MW4	MW4	MW4	MW4	MW4	MW4
			28-Dec-11	14-Mar-12	21-Jun-12	5-Nov-12	22-Mar-13	12-Jul-13	26-Nov-13	9-Apr-14	11-Aug-14	29-Oct-14	16-Apr-15	10-Aug-15
Laboratory			AGAT	AGAT	AGAT	AGAT	AGAT	AGAT	AGAT	AGAT	AGAT	AGAT	AGAT	AGAT
Bicarbonate	mg/L		300	430	506	346	330	448	496	301	353	300	539	482
Carbonate	mg/L		<5	<5	<5	8	<5	<5	<5	<5	<5	<5	<5	<5
Chloride	mg/L	250 (AO)	12.3	14.5	7.11	12	8.21	7.47	6.79	8.64	8.46	12.2	6.98	7.55
Sulphate	mg/L	500 (AO)	50.8	47.5	47.8	60.8	38.5	62.6	62.6	23.8	31.8	32.1	78.1	58.9
Calcium	mg/L		42.7	36.4	43.1	45.9	42.2	44.7	39	29	31.9	31.3	38.5	46
Magnesium	mg/L		51.5	72.8	88.2	68.2	68.8	83.6	83.9	54.9	62	53.8	103	102
Sodium	mg/L	200 (AO) *	22	25.5	28	23.1	23.7	28.6	35.8	22.2	25.5	22	40	36.6
Potassium	mg/L		4.39	2.45	2.7	6.08	2.81	3.55	3.61	2.3	2.73	2.63	2.68	3.43
Boron	mg/L	5 (IMAC)	0.057	0.061	0.066	0.057	0.038	0.064	0.066	0.04	0.051	0.051	0.069	0.065
Cadmium	mg/L	0.005 (MAC)	<0.002	<0.002	<0.002	<0.002	<0.002	<0.002	<0.002	<0.002	<0.002	<0.002	<0.001	<0.002
Cobalt	mg/L		0.002	<0.001	0.001	0.001	<0.001	<0.001	<0.001	<0.001	<0.001	<0.001	<0.001	<0.001
Lead	mg/L	0.01 (MAC)	<0.002	<0.002	<0.002	<0.002	<0.002	<0.002	<0.002	<0.002	<0.002	<0.002	<0.002	<0.002
Mercury	mg/L	0.001 (MAC)	<0.0001	<0.0001	<0.0001	<0.0001	<0.0001	<0.0001	<0.0001	<0.0001	<0.0001	<0.0001	<0.0001	<0.0001

Parameter	Unit	ODWS	MW4	MW4	MW4	MW4	MW4	MW4	MW4	MW4	MW4	MW4	MW4	MW4
			9-Nov-15	29-Apr-16	10-Aug-16	23-Nov-16	11-Apr-17	3-Aug-17	17-Nov-17	23-Apr-18	17-Aug-18	7-Nov-18	18-Apr-19	13-Nov-19
Laboratory			AGAT	AGAT	AGAT	AGAT	AGAT	AGAT	AGAT	Eurofins	Eurofins	Eurofins	Eurofins	Eurofins
Bicarbonate	mg/L		574	590	425	337	503	563	289	518	332	292	553	357
Carbonate	mg/L		<5	15	<5	<5	31	<5	<5	N/A-PH	N/A-PH	N/A-PH	11	N/A-PH
Chloride	mg/L	250 (AO)	8.69	6.58	28.3	141	11.5	11.2	682	14	765	1160	65	785
Sulphate	mg/L	500 (AO)	72	66.1	62.7	35.7	76.6	74.7	32.6	67	44	32	73	46
Calcium	mg/L		43.9	41.4	37.3	42	39.9	38.6	82.9	45	79	103	41	75
Magnesium	mg/L		106	114	88.8	86.8	108	105	165	112	174	228	112	168
Sodium	mg/L	200 (AO) *	47.6	37.4	31.4	35.2	34.3	34.6	127	38	148	293	46	220
Potassium	mg/L		3.7	3.18	3.23	3.43	3.07	3.4	4.97	3	6	7	3	6
Boron	mg/L	5 (IMAC)	0.075	0.055	0.065	0.062	0.05	0.065	0.049	0.06	0.05	0.06	0.04	0.06
Cadmium	mg/L	0.005 (MAC)	<0.001	<0.001	<0.001	<0.001	<0.002	<0.001	<0.002	<0.0001	<0.0001	<0.0001	<0.0001	<0.0001
Cobalt	mg/L		<0.001	<0.001	<0.001	<0.001	<0.001	<0.001	<0.001	<0.0002	0.0011	0.0013	<0.0002	<0.0002
Lead	mg/L	0.01 (MAC)	<0.002	<0.002	<0.002	<0.002	<0.002	<0.002	<0.002	<0.001	<0.001	<0.001	<0.001	<0.001
Mercury	mg/L	0.001 (MAC)	<0.0001	<0.0001	<0.0001	<0.0001	<0.0001	<0.0001	<0.0001	<0.0001	<0.0001	<0.0001	<0.0001	<0.0001

### Notes:

- 1) ODWS denotes Ontario Drinking Water Standards, per the Technical Support Document for Ontario Drinking Water, Standards, Objectives, and Guidelines (MOE, 2006).
- 2) OG = Operational Guideline; AO = Aesthetic Objective; MAC = Maximum Acceptable Concentration; and IMAC = Interim Maximum Acceptable Concentration.
- 3) < denotes analyte concentration is below the laboratory reportable detection limit (RDL) or the method reporting limit (MRL).
- 4) Bold and Shaded denotes exceedance of the ODWS.
- 5) \* denotes that the aesthetic objective for sodium in drinking water is 200 mg/L, per the ODWS. As noted in the ODWS, the local Medical Officer of Health should be notified when the sodium concentration (in drinking water) exceeds 20 mg/L so that this information may be communicated to local physicians for their use with patients on sodium restricted diets.
- 6) Groundwater is not used as a drinking water source at or downgradient of DYEC
- 7) mg/L denotes milligrams per litre.
- 8) INS denotes insufficient volume available for sample collection.
- 9) Blank denotes data not available.
- 10) N/A-PH denotes that the carbonate value is not available due to the fact the pH is below 8.3 for all samples, per the laboratory.



## Table D-2 - Groundwater Laboratory Analytical Results

Durham York Energy Centre - 2023 Monitoring Program

Regional Municipality of Durham

Project No. 2301083

Parameter	Unit	ODWS	MW4	MW4	MW4	MW4
			3-Nov-20	4-Nov-21	10-Nov-22	9-Nov-23
Laboratory			Eurofins	Eurofins	Eurofins	Eurofins
Bicarbonate	mg/L		346	433	338	353
Carbonate	mg/L		N/A-PH	N/A-PH	N/A-PH	N/A-PH
Chloride	mg/L	250 (AO)	903	450	1130	2
Sulphate	mg/L	500 (AO)	40	60	44	12
Calcium	mg/L		74	63	98	113
Magnesium	mg/L		162	156	217	246
Sodium	mg/L	200 (AO) *	203	132	444	575
Potassium	mg/L		5	5	6	6
Boron	mg/L	5 (IMAC)	0.05	0.08	0.06	0.05
Cadmium	mg/L	0.005 (MAC)	0.0001	<0.0001	<0.0001	<0.0001
Cobalt	mg/L		0.0008	<0.0002	0.0011	0.0011
Lead	mg/L	0.01 (MAC)	<0.001	<0.001	<0.001	<0.001
Mercury	mg/L	0.001 (MAC)	<0.0001	<0.0001	<0.0001	<0.0001

### Notes:

- 1) ODWS denotes Ontario Drinking Water Standards, per the Technical Support Document for Ontario Drinking Water, Standards, Objectives, and Guidelines (MOE, 2006).
- 2) OG = Operational Guideline; AO = Aesthetic Objective; MAC = Maximum Acceptable Concentration; and IMAC = Interim Maximum Acceptable Concentration.
- 3) < denotes analyte concentration is below the laboratory reportable detection limit (RDL) or the method reporting limit (MRL).
- 4) Bold and Shaded denotes exceedance of the ODWS.
- 5) \* denotes that the aesthetic objective for sodium in drinking water is 200 mg/L, per the ODWS. As noted in the ODWS, the local Medical Officer of Health should be notified when the sodium concentration (in drinking water) exceeds 20 mg/L so that this information may be communicated to local physicians for their use with patients on sodium restricted diets.
- 6) Groundwater is not used as a drinking water source at or downgradient of DYEC
- 7) mg/L denotes milligrams per litre.
- 8) INS denotes insufficient volume available for sample collection.
- 9) Blank denotes data not available.
- 10) N/A-PH denotes that the carbonate value is not available due to the fact the pH is below 8.3 for all samples, per the laboratory.

## Table D-2 - Groundwater Laboratory Analytical Results

Durham York Energy Centre - 2023 Monitoring Program

Regional Municipality of Durham

Project No. 2301083

Parameter	Unit	ODWS	MWSA	MWSA	MWSA	MWSA	MWSA	MWSA	MWSA	MWSA	MWSA	MWSA	MWSA	MWSA
			18-Jun-14	11-Aug-14	29-Oct-14	16-Apr-15	10-Aug-15	9-Nov-15	29-Apr-16	10-Aug-16	23-Nov-16	11-Apr-17	3-Aug-17	21-Nov-17
Laboratory			AGAT	AGAT	AGAT	AGAT	AGAT	AGAT	AGAT	AGAT	AGAT	AGAT	AGAT	AGAT
Bicarbonate	mg/L		207	199	183	200	198	215	215	200	203	217	218	234
Carbonate	mg/L		<5	<5	<5	<5	<5	<5	<5	<5	6	<5	<5	<5
Chloride	mg/L	250 (AO)	5.29	3.87	3.16	2.83	2.7	2.15	1.89	2.03	2.19	1.65	1.64	1.48
Sulphate	mg/L	500 (AO)	16.9	11	5.56	9.37	7.56	6.9	9.11	7.73	9.92	16.8	9.17	9.97
Calcium	mg/L		25.2	19.4	17.4	19.5	20.7	17.1	24.5	17.9	17.4	20.9	16.6	16.3
Magnesium	mg/L		34.9	31.7	31	33.3	35.1	35	34.8	35.4	35	38.2	35.9	37.3
Sodium	mg/L	200 (AO) *	12.2	11.2	11.4	11.9	11.7	12.9	11.8	11.5	11.4	11.9	10.2	10.1
Potassium	mg/L		3.83	2.89	2.82	2.53	2.44	2.38	2.75	2.2	2.05	2.28	1.83	1.61
Boron	mg/L	5 (IMAC)	0.054	0.045	0.049	0.041	0.036	0.033	0.033	0.036	0.037	0.033	0.031	0.033
Cadmium	mg/L	0.005 (MAC)	<0.002	<0.002	<0.002	<0.001	<0.002	<0.001	<0.001	<0.001	<0.001	<0.002	<0.001	<0.002
Cobalt	mg/L		<0.001	<0.001	0.001	<0.001	<0.001	<0.001	<0.001	<0.001	<0.001	<0.001	<0.001	<0.001
Lead	mg/L	0.01 (MAC)	<0.002	<0.002	<0.002	<0.002	<0.002	<0.002	<0.002	<0.002	<0.002	<0.002	<0.002	<0.002
Mercury	mg/L	0.001 (MAC)	<0.0001	<0.0001	<0.0001	<0.0001	<0.0001	<0.0001	<0.0001	<0.0001	<0.0001	<0.0001	<0.0001	<0.0001

Parameter	Unit	ODWS	MW5A	MW5A	MW5A	MW5A	MW5A	MW5A	MW5A	MW5A	MW5A
			23-Apr-18	17-Aug-18	7-Nov-18	18-Apr-19	13-Nov-19	3-Nov-20	4-Nov-21	10-Nov-22	9-Nov-23
Laboratory			Eurofins	Eurofins	Eurofins	Eurofins	Eurofins	Eurofins	Eurofins	Eurofins	Eurofins
Bicarbonate	mg/L		205	232	223	220	235	233	229	229	239
Carbonate	mg/L		N/A-PH	N/A-PH	N/A-PH	5	N/A-PH	5	N/A-PH	N/A-PH	N/A-PH
Chloride	mg/L	250 (AO)	2	2	3	2	2	1	2	2	99
Sulphate	mg/L	500 (AO)	9	15	13	15	13	13	13	10	101
Calcium	mg/L		17	21	18	20	18	19	20	17	18
Magnesium	mg/L		40	39	38	39	33	34	40	40	40
Sodium	mg/L	200 (AO) *	10	12	11	11	11	9	12	11	12
Potassium	mg/L		1	2	2	2	2	2	1	1	1
Boron	mg/L	5 (IMAC)	0.03	0.03	0.03	0.03	0.03	0.03	0.04	0.04	0.03
Cadmium	mg/L	0.005 (MAC)	<0.0001	<0.0001	<0.0001	<0.0001	<0.0001	0.0001	<0.0001	<0.0001	<0.0001
Cobalt	mg/L		<0.0002	<0.0002	<0.0002	<0.0002	<0.0002	<0.0002	<0.0002	<0.0002	<0.0002
Lead	mg/L	0.01 (MAC)	<0.001	<0.001	<0.001	<0.001	<0.001	<0.001	<0.001	<0.001	<0.001
Mercury	mg/L	0.001 (MAC)	<0.0001	<0.0001	<0.0001	<0.0001	<0.0001	0.0001	0.0001	<0.0001	0.0001

### Notes:

- 1) ODWS denotes Ontario Drinking Water Standards, per the Technical Support Document for Ontario Drinking Water, Standards, Objectives, and Guidelines (MOE, 2006).
- 2) OG = Operational Guideline; AO = Aesthetic Objective; MAC = Maximum Acceptable Concentration; and IMAC = Interim Maximum Acceptable Concentration.
- 3) < denotes analyte concentration is below the laboratory reportable detection limit (RDL) or the method reporting limit (MRL).
- 4) Bold and Shaded denotes exceedance of the ODWS.
- 5) \* denotes that the aesthetic objective for sodium in drinking water is 200 mg/L, per the ODWS. As noted in the ODWS, the local Medical Officer of Health should be notified when the sodium concentration (in drinking water) exceeds 20 mg/L so that this information may be communicated to local physicians for their use with patients on sodium restricted diets.
- 6) Groundwater is not used as a drinking water source at or downgradient of DYEC
- 7) mg/L denotes milligrams per litre.
- 8) INS denotes insufficient volume available for sample collection.
- 9) Blank denotes data not available.
- 10) N/A-PH denotes that the carbonate value is not available due to the fact the pH is below 8.3 for all samples, per the laboratory.

## Table D-2 - Groundwater Laboratory Analytical Results

Durham York Energy Centre - 2023 Monitoring Program

Regional Municipality of Durham

Project No. 2301083

Parameter	Unit	ODWS	MW5B	MW5B	MW5B	MW5B	MW5B	MW5B	MW5B	MW5B	MW5B	MW5B	MW5B	MW5B
			18-Jun-14	11-Aug-14	29-Oct-14	16-Apr-15	10-Aug-15	9-Nov-15	29-Apr-16	10-Aug-16	23-Nov-16	11-Apr-17	3-Aug-17	21-Nov-17
Laboratory			AGAT	AGAT	AGAT	AGAT	AGAT	AGAT	AGAT	AGAT	AGAT	AGAT	AGAT	AGAT
Bicarbonate	mg/L		240	247	234	247	229	274	266	263	262	258	255	258
Carbonate	mg/L		<5	<5	<5	<5	<5	<5	<5	<5	6	<5	<5	<5
Chloride	mg/L	250 (AO)	5.93	5.01	4.78	7.97	10.1	12.9	14	17.8	34.9	42.5	35	34.4
Sulphate	mg/L	500 (AO)	96.4	91.4	95.9	107	103	98.7	111	104	94.9	100	91	82.1
Calcium	mg/L		41.2	34.4	36.2	39.1	46.9	38.7	43.8	39.9	40.1	41.2	35.8	33.4
Magnesium	mg/L		56.7	52.3	52.6	55.1	60.1	59.1	60.6	60.3	61.1	66.7	60.5	59.9
Sodium	mg/L	200 (AO) *	10.2	10.1	10.2	12.2	13	16.6	14.9	15.6	19.1	17.2	14.9	15.5
Potassium	mg/L		4.37	3.76	3.51	2.95	3.31	3.25	3.21	2.96	3.1	2.73	2.54	2.4
Boron	mg/L	5 (IMAC)	0.045	0.048	0.053	0.04	0.042	0.037	0.035	0.044	0.046	0.038	0.04	0.042
Cadmium	mg/L	0.005 (MAC)	<0.002	<0.002	<0.002	<0.001	<0.002	<0.001	<0.001	<0.001	<0.001	<0.002	<0.001	<0.002
Cobalt	mg/L		<0.001	<0.001	<0.001	<0.001	<0.001	<0.001	<0.001	<0.001	<0.001	<0.001	<0.001	<0.001
Lead	mg/L	0.01 (MAC)	<0.002	<0.002	<0.002	<0.002	<0.002	<0.002	<0.002	<0.002	<0.002	<0.002	<0.002	<0.002
Mercury	mg/L	0.001 (MAC)	<0.0001	<0.0001	<0.0001	<0.0001	<0.0001	<0.0001	<0.0001	<0.0001	<0.0001	<0.0001	<0.0001	<0.0001

Parameter	Unit	ODWS	MW5B	MW5B	MW5B	MW5B	MW5B	MW5B	MW5B	MW5B	MW5B
			23-Apr-18	17-Aug-18	7-Nov-18	18-Apr-19	13-Nov-19	3-Nov-20	4-Nov-21	10-Nov-22	9-Nov-23
Laboratory			Eurofins	Eurofins	Eurofins	Eurofins	Eurofins	Eurofins	Eurofins	Eurofins	Eurofins
Bicarbonate	mg/L		246	245	267	244	270	243	250	263	274
Carbonate	mg/L		N/A-PH	N/A-PH	N/A-PH	5	N/A-PH	N/A-PH	N/A-PH	N/A-PH	N/A-PH
Chloride	mg/L	250 (AO)	40	46	48	57	64	79	97	79	102
Sulphate	mg/L	500 (AO)	74	88	79	90	89	95	96	100	99
Calcium	mg/L		36	41	33	37	34	35	44	40	41
Magnesium	mg/L		64	66	63	63	58	60	75	71	73
Sodium	mg/L	200 (AO) *	17	17	20	20	23	22	34	32	40
Potassium	mg/L		2	3	3	2	2	2	3	2	3
Boron	mg/L	5 (IMAC)	0.04	0.04	0.04	0.04	0.04	0.04	0.06	0.05	0.04
Cadmium	mg/L	0.005 (MAC)	<0.0001	<0.0001	<0.0001	<0.0001	<0.0001	<0.0001	<0.0001	0.0002	<0.0001
Cobalt	mg/L		<0.0002	<0.0002	<0.0002	<0.0002	<0.0002	<0.0002	<0.0002	<0.0002	<0.0002
Lead	mg/L	0.01 (MAC)	<0.001	<0.001	<0.001	0.001	<0.001	<0.001	<0.001	<0.001	<0.001
Mercury	mg/L	0.001 (MAC)	<0.0001	<0.0001	<0.0001	<0.0001	<0.0001	<0.0001	<0.0001	<0.0001	<0.0001

### Notes:

- 1) ODWS denotes Ontario Drinking Water Standards, per the Technical Support Document for Ontario Drinking Water, Standards, Objectives, and Guidelines (MOE, 2006).
- 2) OG = Operational Guideline; AO = Aesthetic Objective; MAC = Maximum Acceptable Concentration; and IMAC = Interim Maximum Acceptable Concentration.
- 3) < denotes analyte concentration is below the laboratory reportable detection limit (RDL) or the method reporting limit (MRL).
- 4) Bold and Shaded denotes exceedance of the ODWS.
- 5) \* denotes that the aesthetic objective for sodium in drinking water is 200 mg/L, per the ODWS. As noted in the ODWS, the local Medical Officer of Health should be notified when the sodium concentration (in drinking water) exceeds 20 mg/L so that this information may be communicated to local physicians for their use with patients on sodium restricted diets.
- 6) Groundwater is not used as a drinking water source at or downgradient of DYEC
- 7) mg/L denotes milligrams per litre.
- 8) INS denotes insufficient volume available for sample collection.
- 9) Blank denotes data not available.
- 10) N/A-PH denotes that the carbonate value is not available due to the fact the pH is below 8.3 for all samples, per the laboratory.

**Monitoring Locations: MW1 (Downgradient), MW2 (Upgradient), and MW5 (Internal Assessment)**

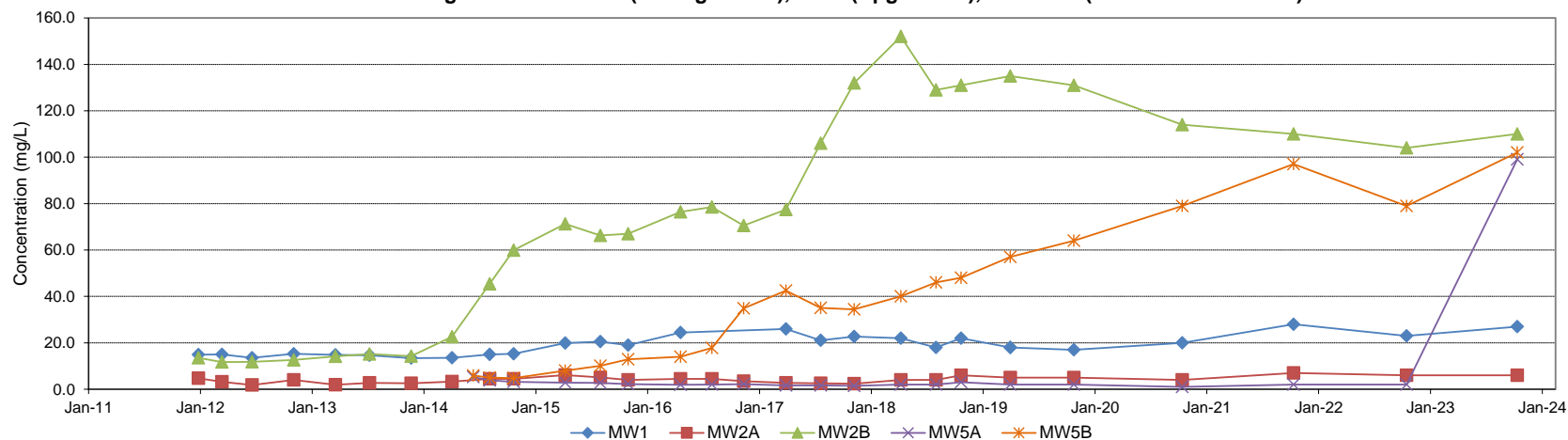

**Downgradient Monitoring Locations: MW3 and MW4**

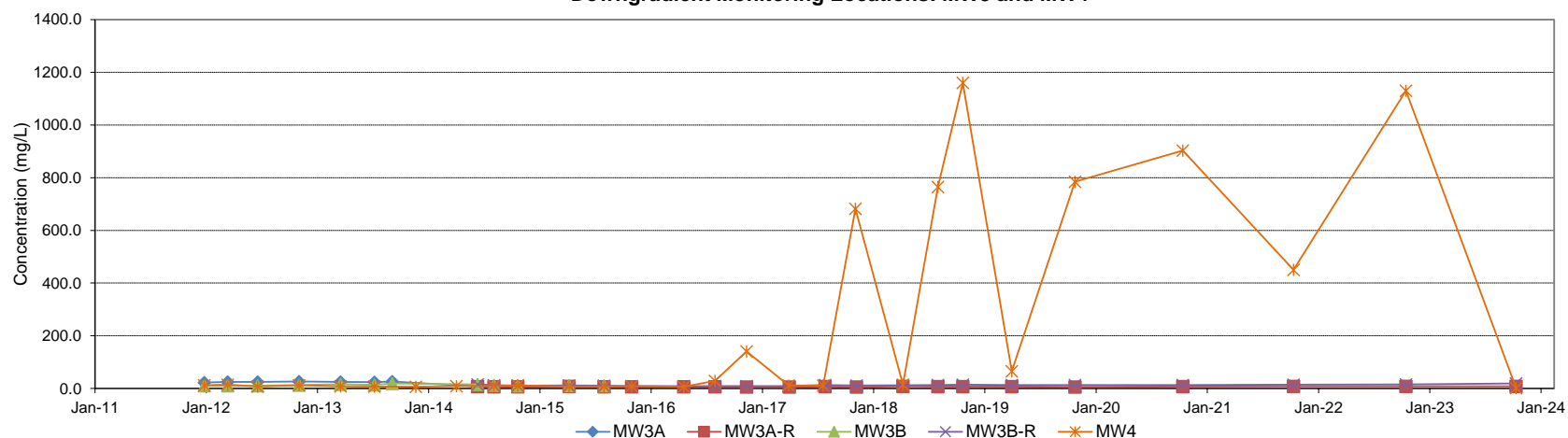

1. mg/L denotes milligrams per litre.

# **CONCENTRATION VS. TIME PLOT CHLORIDE**

**2023 ANNUAL MONITORING REPORT**

*REGIONAL MUNICIPALITY OF DURHAM  
Durham-York Energy Centre*

FIGURE NUMBER

**D-1**

APPROX. SCALE

**NTS**

PROJECT NUMBER

**2301083**

DATE REVISED

**Dec 6, 2023**



**Monitoring Locations: MW1 (Downgradient), MW2 (Upgradient), and MW5 (Internal Assessment)**

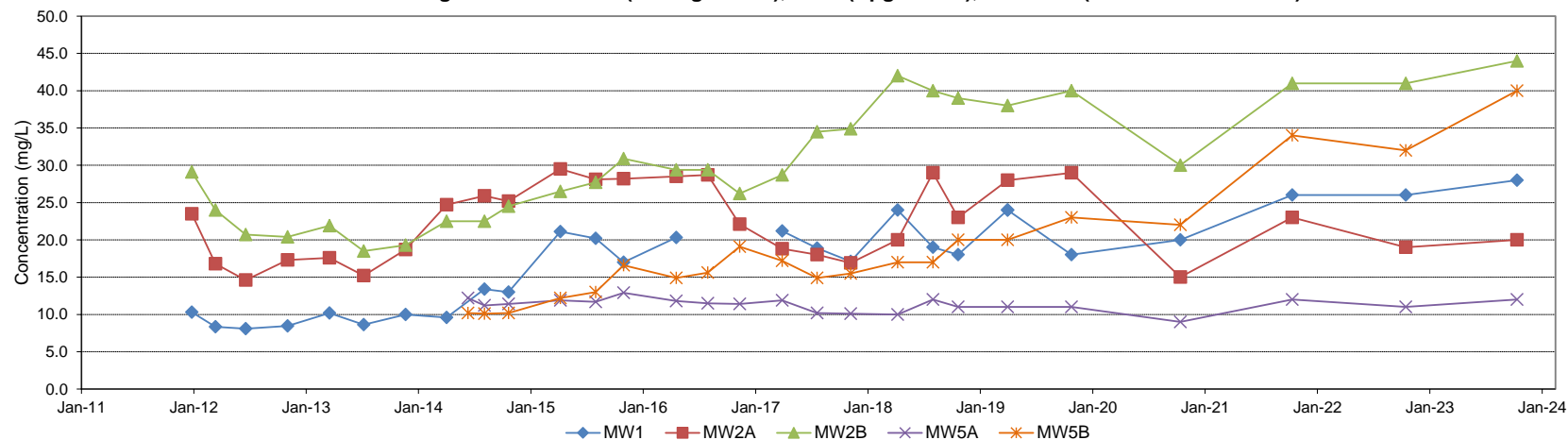

**Downgradient Monitoring Locations: MW3 and MW4**

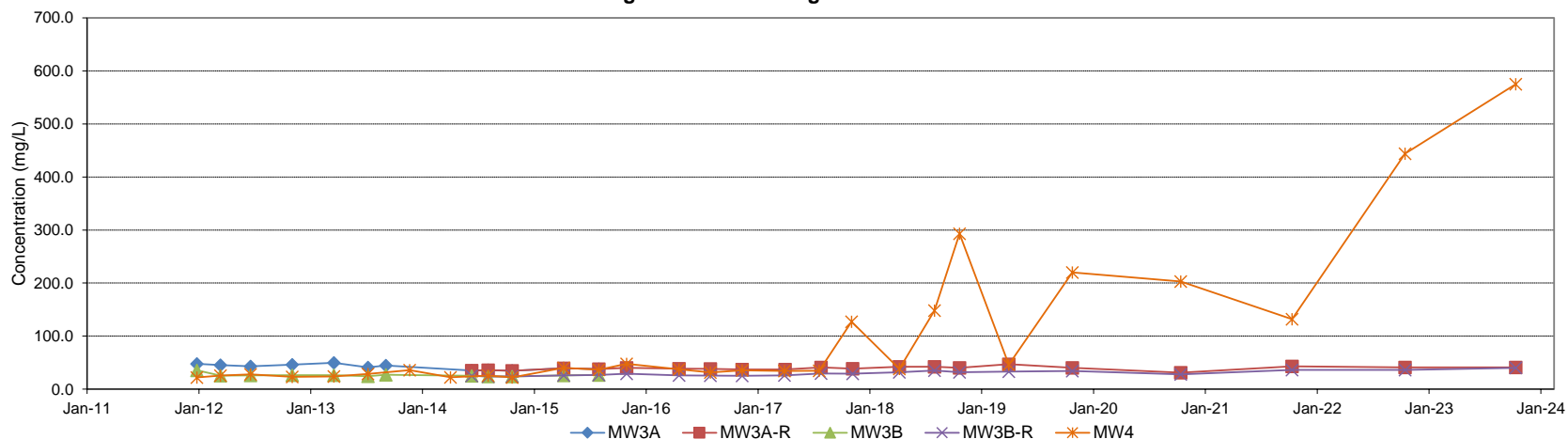

1. mg/L denotes milligrams per litre.

# **CONCENTRATION VS. TIME PLOT SODIUM**

**2023 ANNUAL MONITORING REPORT**

*REGIONAL MUNICIPALITY OF DURHAM  
Durham-York Energy Centre*

FIGURE NUMBER

**D-2**

APPROX. SCALE

**NTS**

PROJECT NUMBER

**2301083**

DATE REVISED

**Dec 6, 2023**



Monitoring Locations: MW1 (Downgradient), MW2 (Upgradient), and MW5 (Internal Assessment)

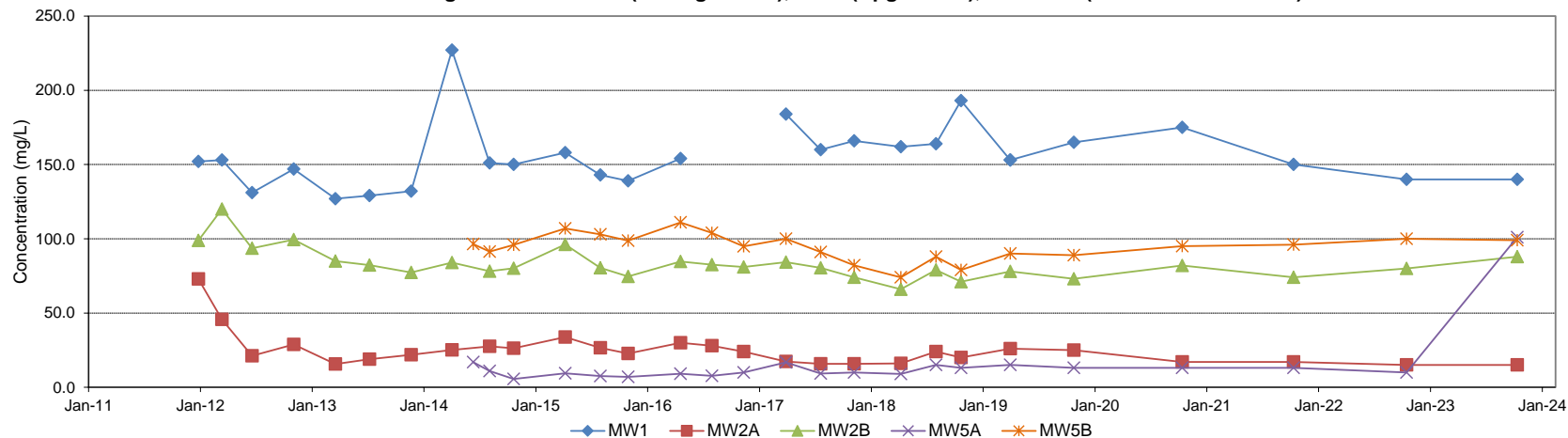

Downgradient Monitoring Locations: MW3 and MW4

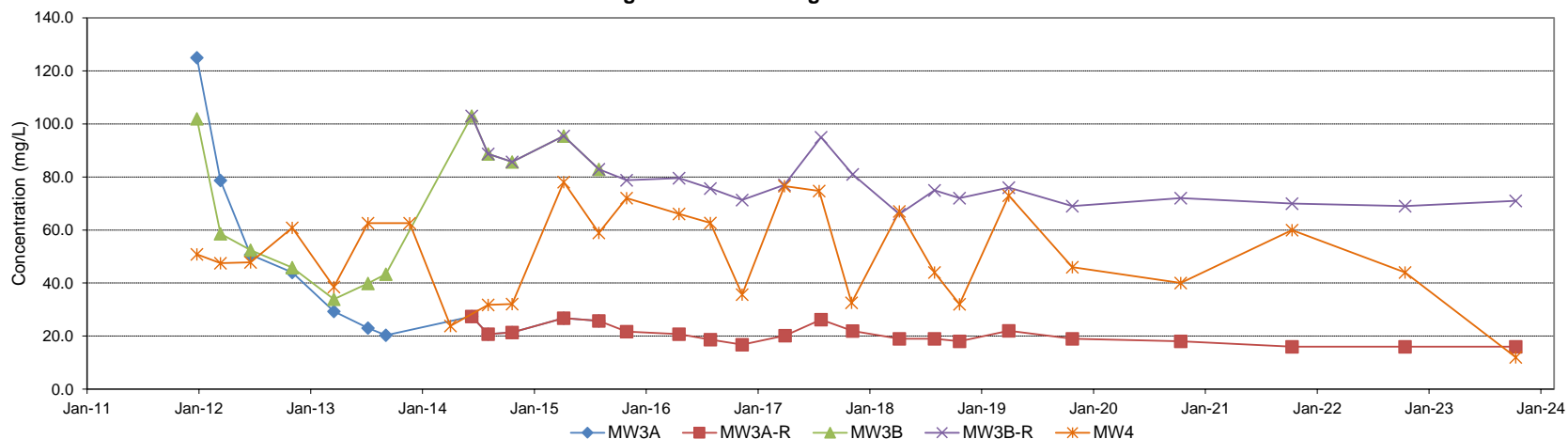

1. mg/L denotes milligrams per litre.

### CONCENTRATION VS. TIME PLOT SULPHATE

2023 ANNUAL MONITORING REPORT

REGIONAL MUNICIPALITY OF DURHAM  
Durham-York Energy Centre

FIGURE NUMBER

D-3

APPROX. SCALE

NTS

PROJECT NUMBER

2301083

DATE REVISED

Dec 6, 2023



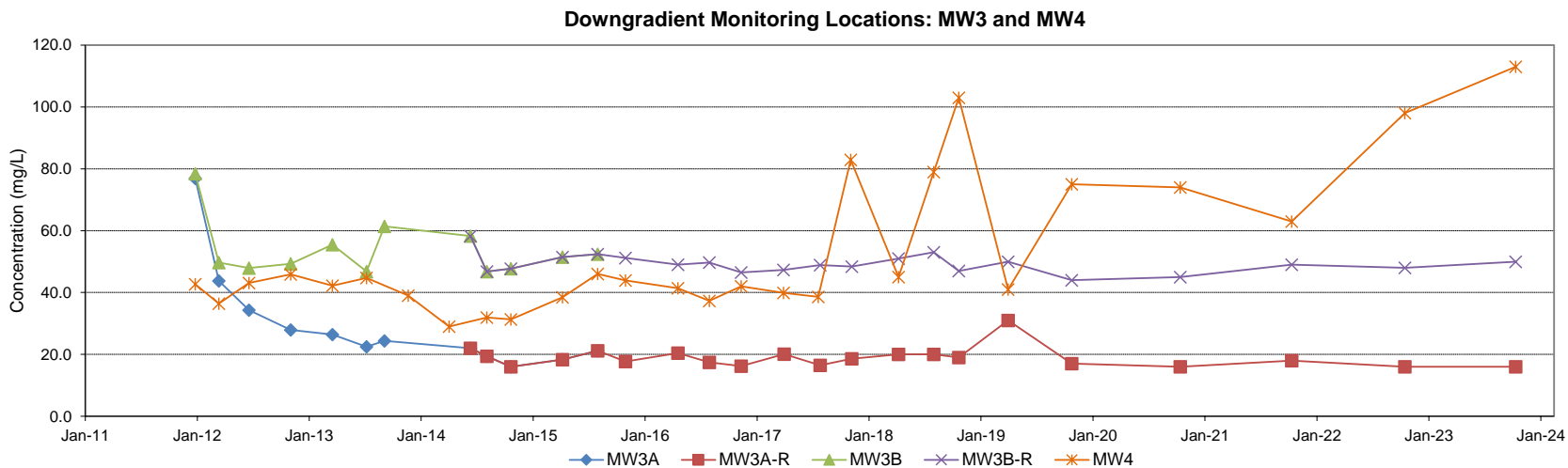
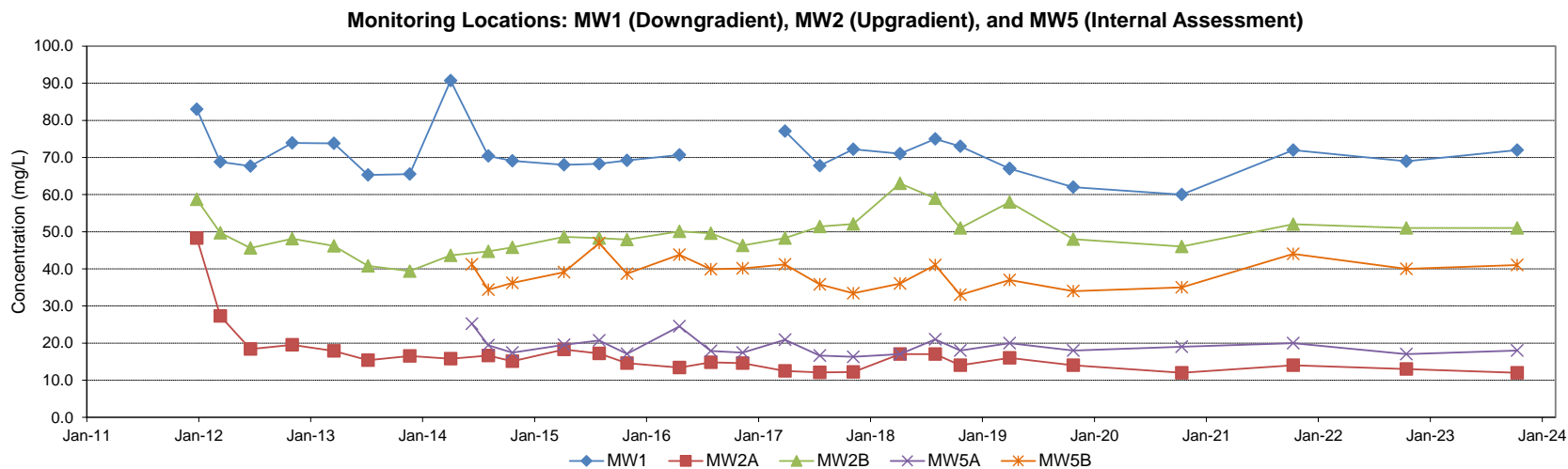

**NOTES:**

1. mg/L denotes milligrams per litre.

**CONCENTRATION VS. TIME PLOT  
CALCIUM**

**2023 ANNUAL MONITORING REPORT**

REGIONAL MUNICIPALITY OF DURHAM  
Durham-York Energy Centre

FIGURE NUMBER

**D-4**

APPROX. SCALE

**NTS**

PROJECT NUMBER

**2301083**

DATE REVISED

**Dec 6, 2023**



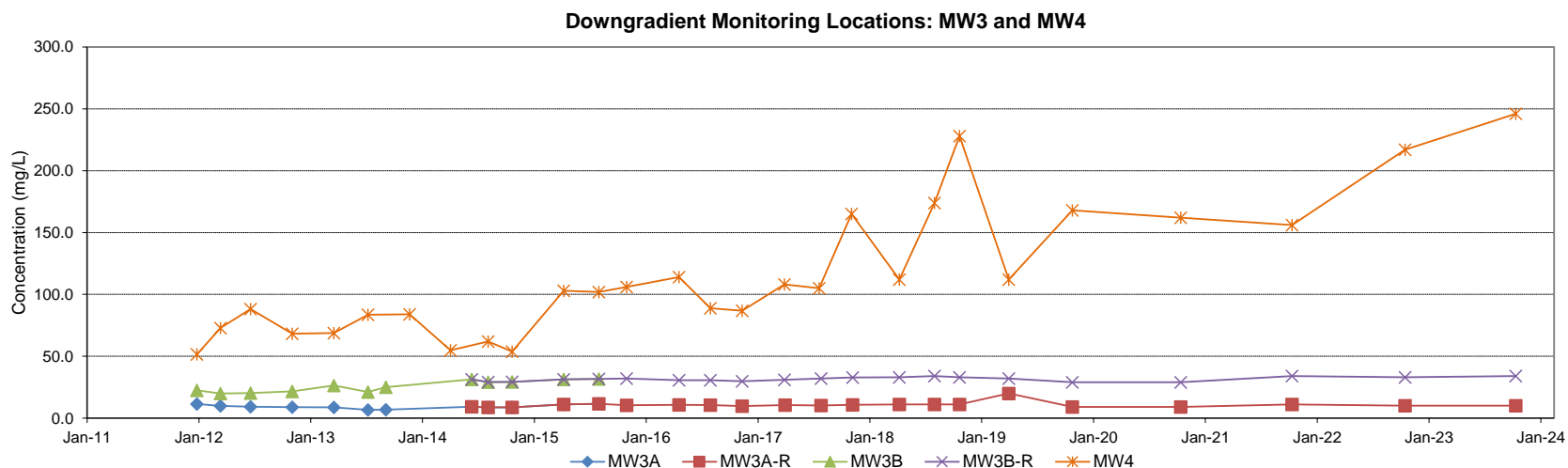
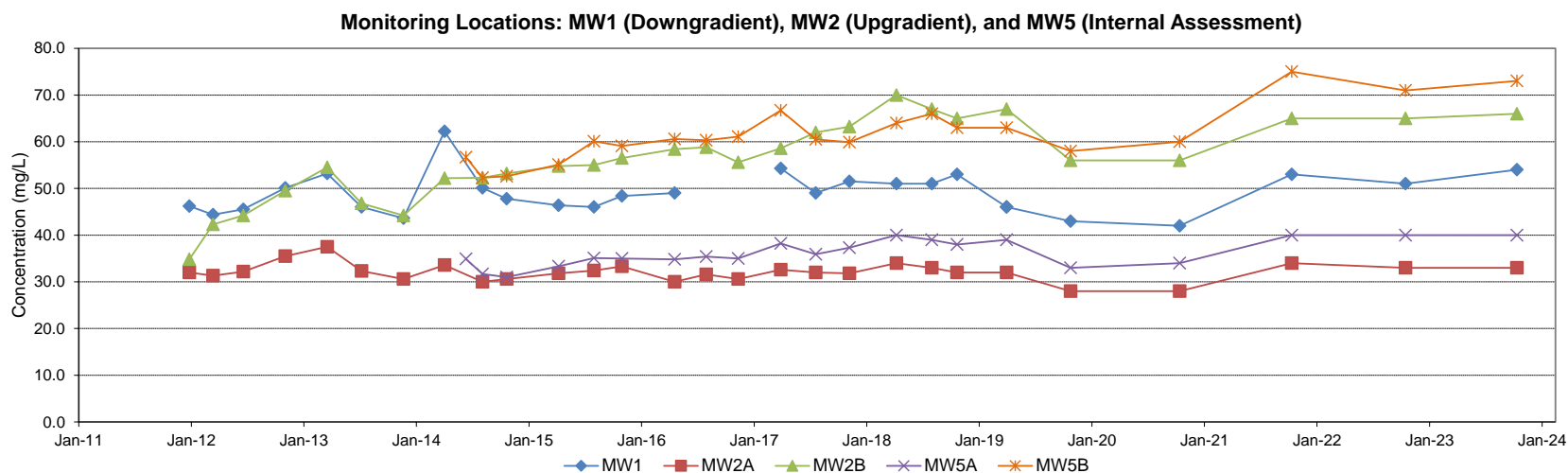

1. mg/L denotes milligrams per litre.

### CONCENTRATION VS. TIME PLOT MAGNESIUM

**2023 ANNUAL MONITORING REPORT**

REGIONAL MUNICIPALITY OF DURHAM  
Durham-York Energy Centre

FIGURE NUMBER

**D-5**

APPROX. SCALE

**NTS**

PROJECT NUMBER

**2301083**

DATE REVISED

**Dec 6, 2023**





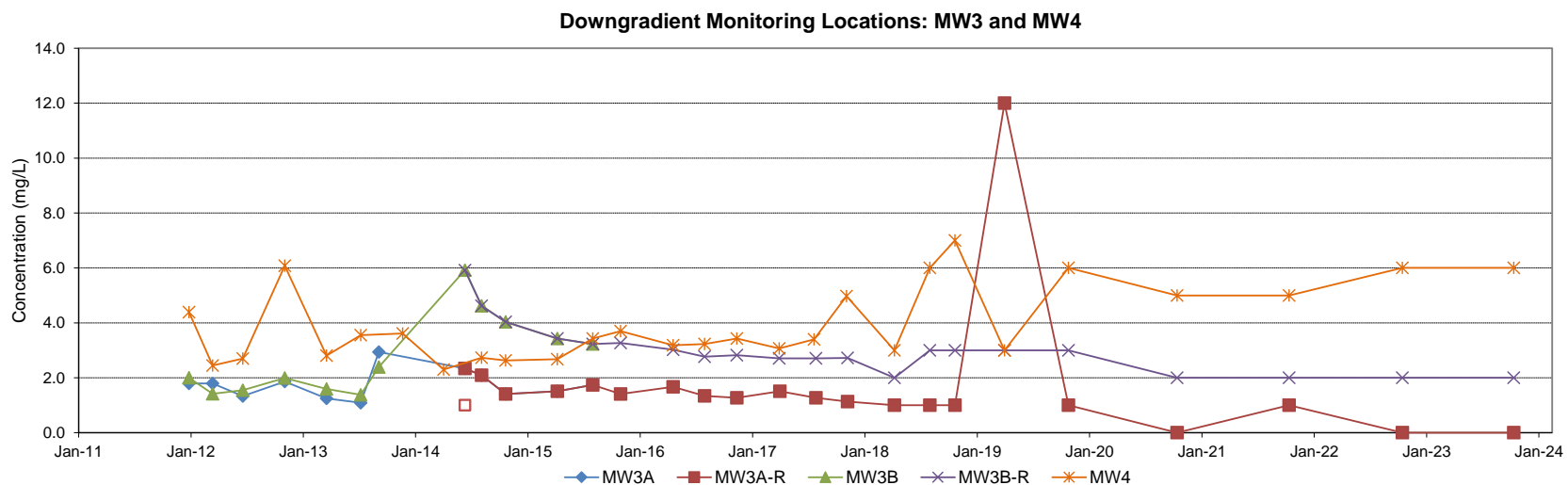
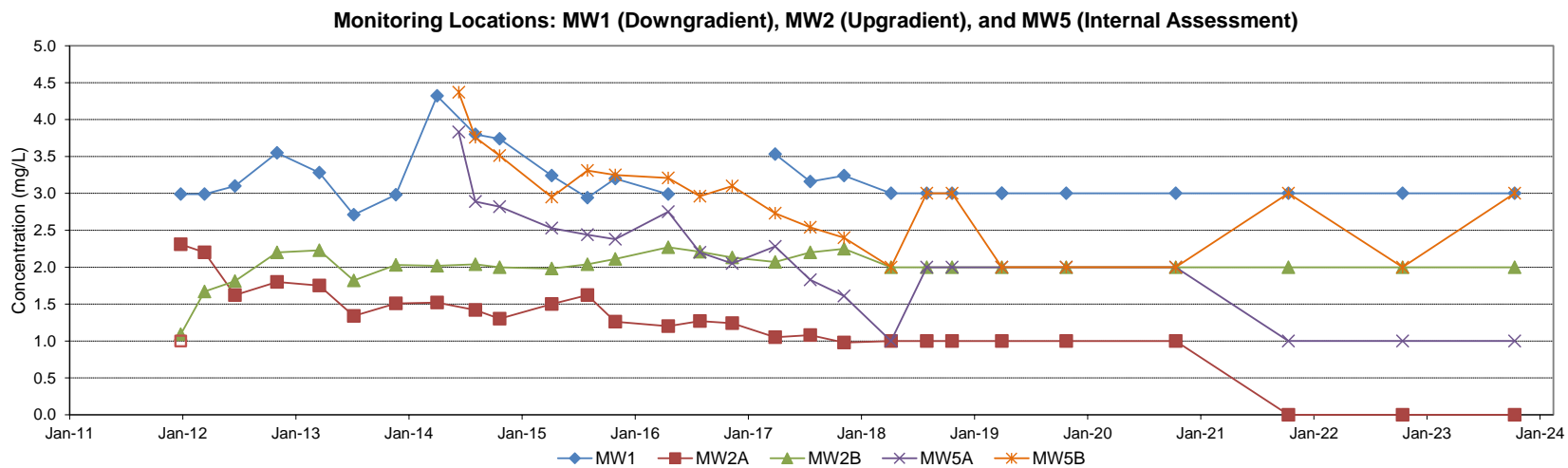

1. mg/L denotes milligrams per litre.  
 2. Markers with no fill indicate the parameter was below laboratory Method Report Limit (MRL).

### CONCENTRATION VS. TIME PLOT POTASSIUM

2023 ANNUAL MONITORING REPORT

REGIONAL MUNICIPALITY OF DURHAM  
 Durham-York Energy Centre

FIGURE NUMBER PROJECT NUMBER

D-6 2301083

APPROX. SCALE DATE REVISED

NTS Dec 6, 2023



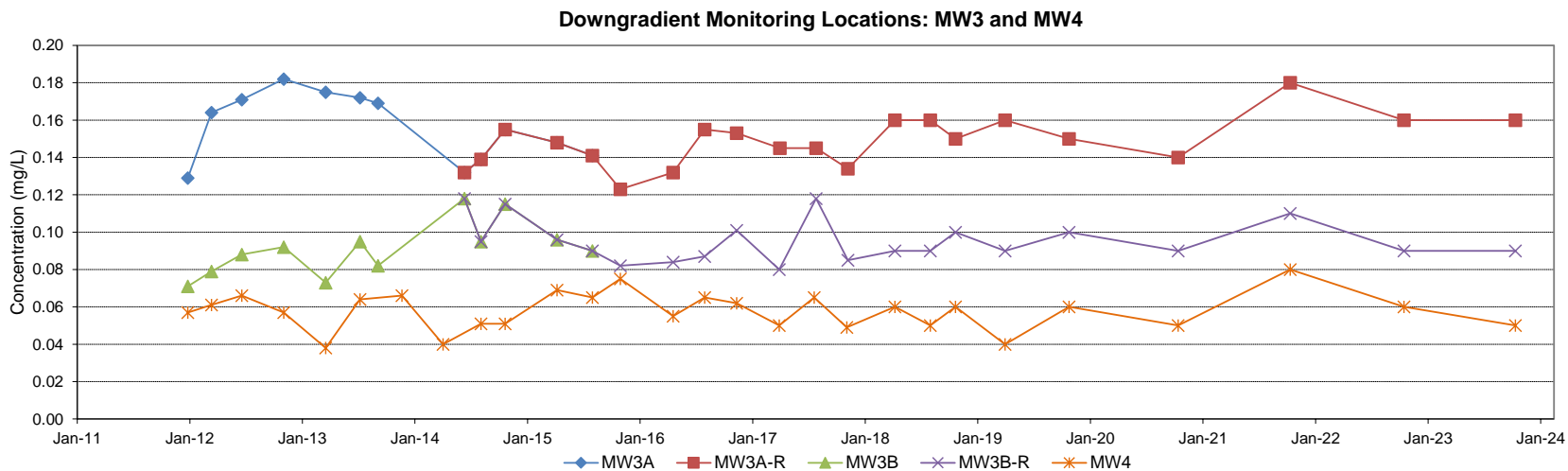
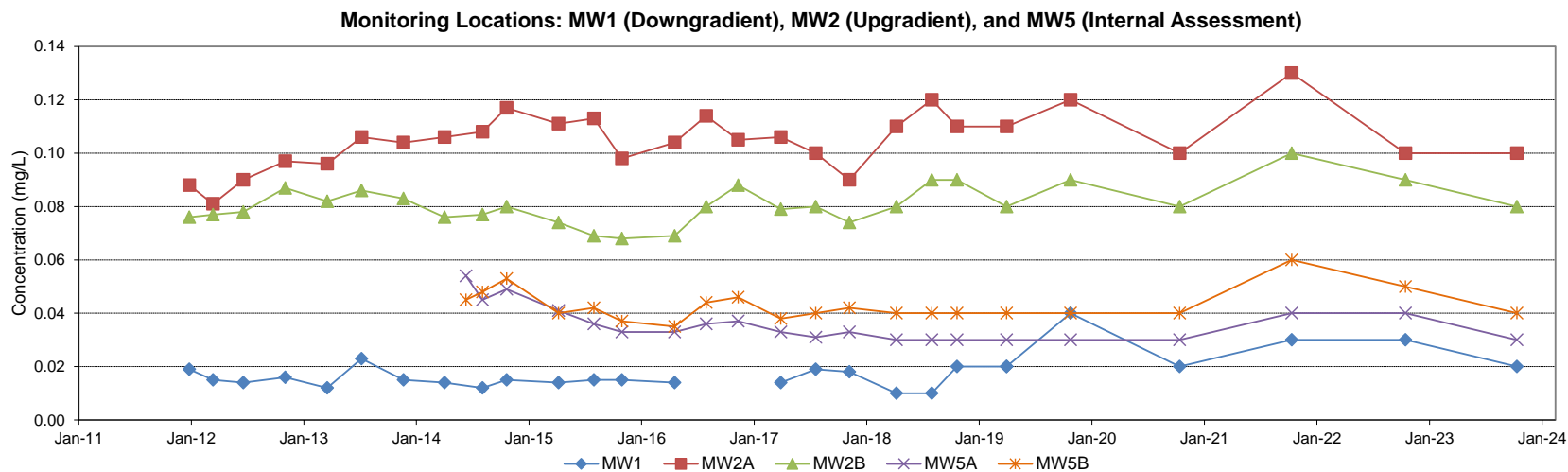

1. mg/L denotes milligrams per litre.

### CONCENTRATION VS. TIME PLOT BORON

**2023 ANNUAL MONITORING REPORT**

REGIONAL MUNICIPALITY OF DURHAM  
Durham-York Energy Centre

FIGURE NUMBER

**D-7**

APPROX. SCALE

**NTS**

PROJECT NUMBER

**2301083**

DATE REVISED

**Dec 6, 2023**



**Monitoring Locations: MW1 (Downgradient), MW2 (Upgradient), and MW5 (Internal Assessment)**

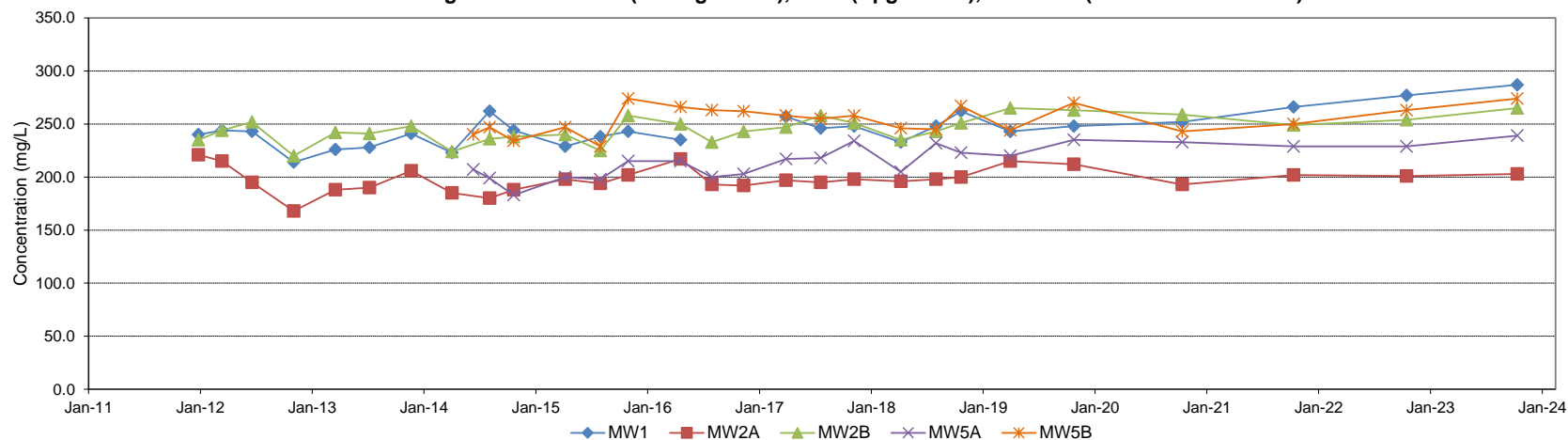

**Downgradient Monitoring Locations: MW3 and MW4**

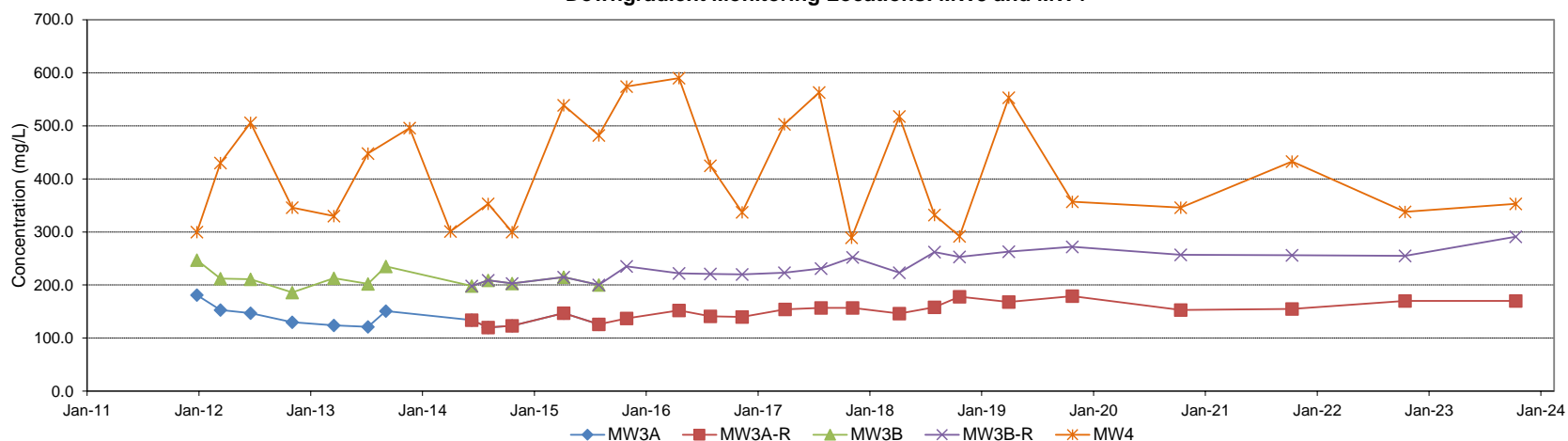

1. mg/L denotes milligrams per litre.

# **CONCENTRATION VS. TIME PLOT BICARBONATE**

**2023 ANNUAL MONITORING REPORT**

*REGIONAL MUNICIPALITY OF DURHAM  
Durham-York Energy Centre*

FIGURE NUMBER

**D-8**

APPROX. SCALE

**NTS**

PROJECT NUMBER

**2301083**

DATE REVISED

**Dec 6, 2023**



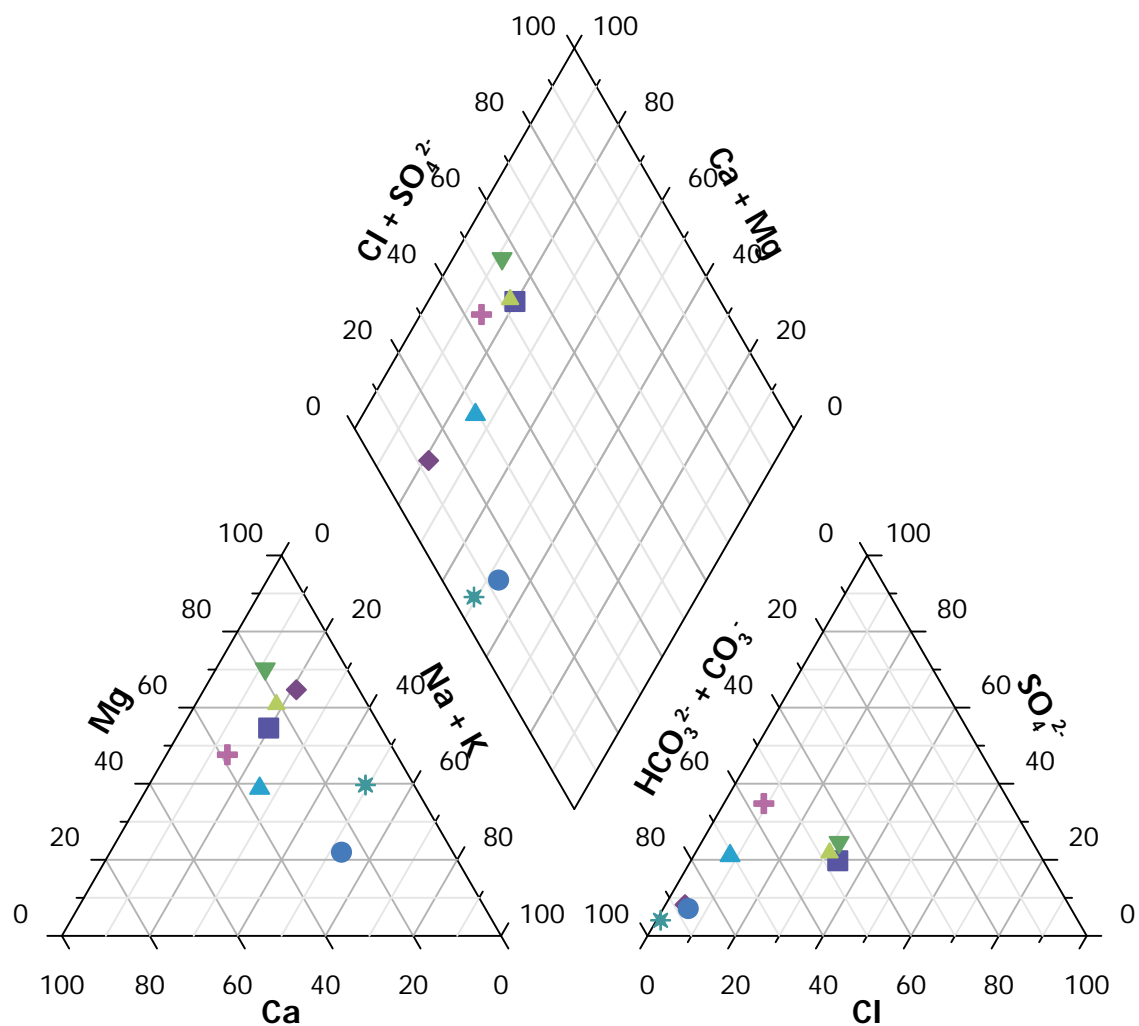
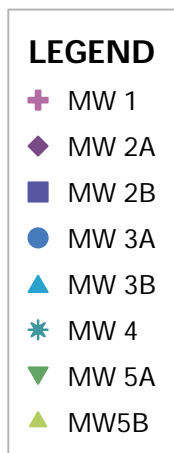

**NOTES:**

1. Data obtained from the November 2023 monitoring event.

**PIPER PLOT**

**2023 ANNUAL MONITORING REPORT**

REGIONAL MUNICIPALITY OF DURHAM  
Durham-York Energy Centre

FIGURE NUMBER  
D-9

APPROX. SCALE  
-

PROJECT NUMBER  
2301083

DATE REVISED  
Jan 03, 2024



A large, light beige circular shape on the right side of the page, partially overlapping a blue triangular shape on the left. The blue shape is a right-angled triangle with its hypotenuse curved towards the center of the beige circle.

## APPENDIX E

**Certificate of Analysis**

Client: RWDI Air Inc  
600 Southgate Drive  
Guelph, ON  
N1G 4P6  
Attention: Ms. Maja Bokara  
PO#:  
Invoice to: RWDI Air Inc.

Report Number: 3003026  
Date Submitted: 2023-11-09  
Date Reported: 2023-11-20  
Project: 2301083.08  
COC #: 224889

Page 1 of 7

---

**Dear Maja Bokara:**

**Please find attached the analytical results for your samples. If you have any questions regarding this report, please do not hesitate to call (613-727-5692).**

Report Comments:

Raheleh  
Zafari  
*R Zafari* 2023.11.2  
0 13:06:59  
-05'00'

APPROVAL:

---

Raheleh Zafari, Environmental Chemist

All analysis is completed at Eurofins Environment Testing Canada Inc. (Ottawa, Ontario) unless otherwise indicated.

Eurofins Environment Testing Canada Inc. (Ottawa, Ontario) is accredited by CALA, Canadian Association for Laboratory Accreditation to ISO/IEC 17025 for tests which appear on the scope of accreditation. The scope is available at: <https://directory.cala.ca/>.

Eurofins Environment Testing Canada Inc. (Ottawa, Ontario) is licensed by the Ontario Ministry of the Environment, Conservation, and Parks (MECP) for specific tests in drinking water (license #2318). A copy of the license is available upon request.

Eurofins Environment Testing Canada Inc. (Ottawa, Ontario) is accredited by the Ontario Ministry of Agriculture, Food, and Rural Affairs for specific tests in agricultural soils.

Please note: Field data, where presented on the report, has been provided by the client and is presented for informational purposes only. Guideline values listed on this report are provided for ease of use (informational purposes) only. Eurofins recommends consulting the official provincial or federal guideline as required. Unless otherwise stated, measurement uncertainty is not taken into account when determining guideline or regulatory exceedances.

## Certificate of Analysis

Client: RWDI Air Inc  
600 Southgate Drive  
Guelph, ON  
N1G 4P6  
Attention: Ms. Maja Bokara  
PO#:  
Invoice to: RWDI Air Inc.

Report Number: 3003026  
Date Submitted: 2023-11-09  
Date Reported: 2023-11-20  
Project: 2301083.08  
COC #: 224889

					1710261 GW 2023-11-09 MW1	1710262 GW 2023-11-09 MW2A	1710263 GW 2023-11-09 MW2B	1710264 GW 2023-11-09 MW3A-R
Group	Analyte	MRL	Units	Guideline				
Anions	Br	0.25	mg/L		<0.25	<0.25	<0.25	<0.25
	Cl	1	mg/L	AO 250	27	6	110	7
	SO4	1	mg/L	AO 500	140	15	88	12
General Chemistry	Alkalinity as CaCO3	5	mg/L	OG 30-500	287	203	265	185
	CO3 as CaCO3	1	mg/L		N/A-PH	N/A-PH	N/A-PH	N/A-PH
	HCO3 as CaCO3	1	mg/L		287	203	265	185
	pH	1.00		6.5-8.5	8.03	8.26	8.11	8.14
Metals	B	0.01	mg/L	IMAC 5.0	0.02	0.10	0.08	0.15
	Ca	1	mg/L		72	12	51	19
	Cd	0.0001	mg/L	MAC 0.005	<0.0001	<0.0001	0.0001	<0.0001
	Co	0.0002	mg/L		<0.0002	<0.0002	<0.0002	<0.0002
	Hg	0.0001	mg/L	MAC 0.001	<0.0001	<0.0001	<0.0001	<0.0001
	K	1	mg/L		3	<1	2	<1
	Mg	1	mg/L		54	33	66	10
	Na	1	mg/L	AO 200	28	20	44	45
	Pb	0.001	mg/L	MAC 0.010	<0.001	<0.001	<0.001	<0.001

Guideline = ODWSOG

\* = Guideline Exceedence

Results relate only to the parameters tested on the samples submitted.  
Methods references and/or additional QA/QC information available on request.

MRL = Method Reporting Limit, AO = Aesthetic Objective, OG = Operational Guideline, MAC = Maximum Acceptable Concentration, IMAC = Interim Maximum Acceptable Concentration, STD = Standard, PWQO = Provincial Water Quality Guideline, IPWQO = Interim Provincial Water Quality Objective, TDR = Typical Desired Range

# Certificate of Analysis

Client: RWDI Air Inc  
600 Southgate Drive  
Guelph, ON  
N1G 4P6  
Attention: Ms. Maja Bokara  
PO#:  
Invoice to: RWDI Air Inc.

Report Number: 3003026  
Date Submitted: 2023-11-09  
Date Reported: 2023-11-20  
Project: 2301083.08  
COC #: 224889

					1710265 GW 2023-11-09 MW3B-R	1710266 GW 2023-11-09 MW4	1710267 GW 2023-11-09 MW5A	1710268 GW 2023-11-09 MW5B
Group	Analyte	MRL	Units	Guideline				
Anions	Br	0.25	mg/L		<0.25	<0.25	<0.25	<0.25
	Cl	1	mg/L	AO 250	19	2	99	102
	SO4	1	mg/L	AO 500	71	12	101	99
General Chemistry	Alkalinity as CaCO3	5	mg/L	OG 30-500	291	353	239	274
	CO3 as CaCO3	1	mg/L		N/A-PH	N/A-PH	N/A-PH	N/A-PH
	HCO3 as CaCO3	1	mg/L		291	353	239	274
	pH	1.00		6.5-8.5	8.20	7.95	8.26	8.20
Metals	B	0.01	mg/L	IMAC 5.0	0.09	0.05	0.03	0.04
	Ca	1	mg/L		50	113	18	41
	Cd	0.0001	mg/L	MAC 0.005	<0.0001	<0.0001	<0.0001	<0.0001
	Co	0.0002	mg/L		<0.0002	0.0011	<0.0002	<0.0002
	Hg	0.0001	mg/L	MAC 0.001	<0.0001	<0.0001	0.0001	<0.0001
	K	1	mg/L		2	6	1	3
	Mg	1	mg/L		34	246	40	73
	Na	1	mg/L	AO 200	40	575*	12	40
	Pb	0.001	mg/L	MAC 0.010	<0.001	<0.001	<0.001	<0.001

Guideline = ODWSOG

\* = Guideline Exceedence

Results relate only to the parameters tested on the samples submitted.  
Methods references and/or additional QA/QC information available on request.

MRL = Method Reporting Limit, AO = Aesthetic Objective, OG = Operational Guideline, MAC = Maximum Acceptable Concentration, IMAC = Interim Maximum Acceptable Concentration, STD = Standard, PWQO = Provincial Water Quality Guideline, IPWQO = Interim Provincial Water Quality Objective, TDR = Typical Desired Range



## Certificate of Analysis

Client: RWDI Air Inc  
600 Southgate Drive  
Guelph, ON  
N1G 4P6  
Attention: Ms. Maja Bokara  
PO#:  
Invoice to: RWDI Air Inc.

Report Number: 3003026  
Date Submitted: 2023-11-09  
Date Reported: 2023-11-20  
Project: 2301083.08  
COC #: 224889

					Lab I.D. Sample Matrix Sample Type Sampling Date Sample I.D.
					1710269 GW  2023-11-09 MW8000
Group	Analyte	MRL	Units	Guideline	
Anions	Br	0.25	mg/L		<0.25
	Cl	1	mg/L	AO 250	22
	SO4	1	mg/L	AO 500	82
General Chemistry	Alkalinity as CaCO3	5	mg/L	OG 30-500	260
	CO3 as CaCO3	1	mg/L		N/A-PH
	HCO3 as CaCO3	1	mg/L		260
	pH	1.00		6.5-8.5	8.13
Metals	B	0.01	mg/L	IMAC 5.0	0.54
	Ca	1	mg/L		49
	Cd	0.0001	mg/L	MAC 0.005	<0.0001
	Co	0.0002	mg/L		<0.0002
	Hg	0.0001	mg/L	MAC 0.001	<0.0001
	K	1	mg/L		2
	Mg	1	mg/L		64
	Na	1	mg/L	AO 200	43
	Pb	0.001	mg/L	MAC 0.010	<0.001

Guideline = ODWSOG

\* = Guideline Exceedence

Results relate only to the parameters tested on the samples submitted.  
Methods references and/or additional QA/QC information available on request.

MRL = Method Reporting Limit, AO = Aesthetic Objective, OG = Operational Guideline, MAC = Maximum Acceptable Concentration, IMAC = Interim Maximum Acceptable Concentration, STD = Standard, PWQO = Provincial Water Quality Guideline, IPWQO = Interim Provincial Water Quality Objective, TDR = Typical Desired Range

# Certificate of Analysis

Client: RWDI Air Inc  
600 Southgate Drive  
Guelph, ON  
N1G 4P6  
Attention: Ms. Maja Bokara  
PO#:  
Invoice to: RWDI Air Inc.

Report Number: 3003026  
Date Submitted: 2023-11-09  
Date Reported: 2023-11-20  
Project: 2301083.08  
COC #: 224889

## QC Summary

Analyte	Blank	QC % Rec	QC Limits
<b>Run No</b> 452242 <b>Analysis/Extraction Date</b> 2023-11-15 <b>Analyst</b> Z S <b>Method</b> M SM3120B-3500C			
Calcium	<1 mg/L	101	90-110
Potassium	<1 mg/L	103	87-113
Magnesium	<1 mg/L	98	76-124
Sodium	<1 mg/L	102	82-118
<b>Run No</b> 452257 <b>Analysis/Extraction Date</b> 2023-11-15 <b>Analyst</b> AaN <b>Method</b> EPA 200.8			
Boron (total)	<0.01 mg/L	101	80-120
Cadmium	<0.0001 mg/L	95	80-120
Cobalt	<0.0002 mg/L	98	80-120
Mercury	<0.0001 mg/L	111	80-120
Lead	<0.001 mg/L	94	80-120
<b>Run No</b> 452287 <b>Analysis/Extraction Date</b> 2023-11-16 <b>Analyst</b> AaN <b>Method</b> EPA 200.8			
Mercury	<0.0001 mg/L	102	80-120
<b>Run No</b> 452331 <b>Analysis/Extraction Date</b> 2023-11-17 <b>Analyst</b> S A <b>Method</b> SM 4110			
Br	<0.25 mg/L	104	90-110

Guideline = ODWSOG

\* = Guideline Exceedence

Results relate only to the parameters tested on the samples submitted.  
Methods references and/or additional QA/QC information available on request.

MRL = Method Reporting Limit, AO = Aesthetic Objective, OG = Operational Guideline, MAC = Maximum Acceptable Concentration, IMAC = Interim Maximum Acceptable Concentration, STD = Standard, PWQO = Provincial Water Quality Guideline, IPWQO = Interim Provincial Water Quality Objective, TDR = Typical Desired Range

## Certificate of Analysis

Client: RWDI Air Inc  
600 Southgate Drive  
Guelph, ON  
N1G 4P6  
Attention: Ms. Maja Bokara  
PO#:  
Invoice to: RWDI Air Inc.

Report Number: 3003026  
Date Submitted: 2023-11-09  
Date Reported: 2023-11-20  
Project: 2301083.08  
COC #: 224889

### QC Summary

Analyte	Blank	QC % Rec	QC Limits
Chloride	<1 mg/L	100	90-110
SO4	<1 mg/L	100	90-110
<b>Run No</b> 452397 <b>Analysis/Extraction Date</b> 2023-11-18 <b>Analyst</b> S A <b>Method</b> SM 4110			
Br	<0.25 mg/L	108	90-110
Chloride	<1 mg/L	100	90-110
SO4	<1 mg/L	105	90-110
<b>Run No</b> 452437 <b>Analysis/Extraction Date</b> 2023-11-18 <b>Analyst</b> AET <b>Method</b> SM2320,2510,4500H/F			
Alkalinity (CaCO3)	<5 mg/L	96	90-110
pH		100	90-110
<b>Run No</b> 452438 <b>Analysis/Extraction Date</b> 2023-11-18 <b>Analyst</b> AET <b>Method</b> SM 2320B			
CO3 as CaCO3			
HCO3 as CaCO3			
<b>Run No</b> 452456 <b>Analysis/Extraction Date</b> 2023-11-20 <b>Analyst</b> S A <b>Method</b> SM 4110			
Chloride	<1 mg/L	100	90-110

Guideline = ODWSOG

\* = Guideline Exceedence

Results relate only to the parameters tested on the samples submitted.  
Methods references and/or additional QA/QC information available on request.

MRL = Method Reporting Limit, AO = Aesthetic Objective, OG = Operational Guideline, MAC = Maximum Acceptable Concentration, IMAC = Interim Maximum Acceptable Concentration, STD = Standard, PWQO = Provincial Water Quality Guideline, IPWQO = Interim Provincial Water Quality Objective, TDR = Typical Desired Range

## Certificate of Analysis

Client: RWDI Air Inc  
600 Southgate Drive  
Guelph, ON  
N1G 4P6  
Attention: Ms. Maja Bokara  
PO#:  
Invoice to: RWDI Air Inc.

Report Number: 3003026  
Date Submitted: 2023-11-09  
Date Reported: 2023-11-20  
Project: 2301083.08  
COC #: 224889

### QC Summary

Analyte	Blank	QC % Rec	QC Limits
<b>Run No</b> 452458 <b>Analysis/Extraction Date</b> 2023-11-20 <b>Analyst</b> AET <b>Method</b> SM 2320B			
CO3 as CaCO3			
HCO3 as CaCO3			

**Guideline = ODWSOG**

**\* = Guideline Exceedence**

Results relate only to the parameters tested on the samples submitted.  
Methods references and/or additional QA/QC information available on request.

MRL = Method Reporting Limit, AO = Aesthetic Objective, OG = Operational Guideline, MAC = Maximum Acceptable Concentration, IMAC = Interim Maximum Acceptable Concentration, STD = Standard, PWQO = Provincial Water Quality Guideline, IPWQO = Interim Provincial Water Quality Objective, TDR = Typical Desired Range

A large decorative graphic on the left side of the page. It features a blue triangular shape in the top-left corner, a white curved line separating it from a large light-grey circular area, and a blue curved line separating the grey area from the rest of the page.

## APPENDIX F

## Appendix D-Monitoring and Screening Checklist

### General Information and Instructions

**General Information: The checklist is to be completed, and submitted with the Monitoring Report.**

**Instructions:** A complete checklist consists of:

- (a) a completed and signed checklist, including any additional pages of information which can be attached as needed to provide further details where indicated.
- (b) completed contact information for the Competent Environmental Practitioner (CEP)
- (c) self-declaration that CEP(s) meet(s) the qualifications as set out below and in Section 1.2 of the Technical Guidance Document.

**Definition of Groundwater CEP:**

For groundwater, the CEP must have expertise in hydrogeology and meet one of the following:

- (a) the person holds a licence, limited licence or temporary licence under the *Professional Engineers Act*; or
- (b) the person holds a certificate of registration under the *Professional Geoscientists Act, 2000* and is a practicing member, temporary, member or limited member of the Association of Professional Geoscientists of Ontario. O. Reg. 66/08, s. 2..

**Definition of Surface water CEP:**

A CEP for surface water assessments is a scientist, professional engineer or professional geoscientist as described in (a) and (b) above with demonstrated experience and post-secondary education, either a diploma or degree, in hydrology, aquatic ecology, limnology, aquatic biology, physical geography with specialization in surface water, and/or water resource management.

The type of scientific work that a CEP performs must be consistent with that person's education and experience. If an individual has appropriate training and credentials in both groundwater and surface water and is responsible for both areas of expertise, the CEP may then complete and validate both sections of the checklist.

<b>Monitoring Report and Site Information</b>	
<b>Waste Disposal Site Name</b>	Durham York Energy Centre
<b>Location (e.g. street address, lot, concession)</b>	1835 Energy Dr., Courtice, Ontario
<b>GPS Location (taken within the property boundary at front gate/ front entry)</b>	NAD 83: Zone 17, 680660E, 4860490N
<b>Municipality</b>	Municipality of Clarington
<b>Client and/or Site Owner</b>	Regional Municipalities of Durham and York
<b>Monitoring Period (Year)</b>	2023
This Monitoring Report is being submitted under the following:	
<b>Certificate of Approval No.:</b>	7306-8FDKNX
<b>Director's Order No.:</b>	
<b>Provincial Officer's Order No.:</b>	
<b>Other:</b>	

Report Submission Frequency	<input checked="" type="radio"/> Annual <input type="radio"/> Other	Specify (Type Here):
The site is:	<input checked="" type="radio"/> Active <input type="radio"/> Inactive <input type="radio"/> Closed	
If closed, specify C of A, control or authorizing document closure date:		
Has the nature of the operations at the site changed during this monitoring period?	<input type="radio"/> Yes <input checked="" type="radio"/> No	
If yes, provide details:	Type Here	
Have any measurements been taken since the last reporting period that indicate landfill gas volumes have exceeded the MOE limits for subsurface or adjacent buildings? (i. e. exceeded the LEL for methane)	<input type="radio"/> Yes <input checked="" type="radio"/> No	

## Groundwater WDS Verification:

Based on all available information about the site and site knowledge, it is my opinion that:

### Sampling and Monitoring Program Status:

1) The monitoring program continues to effectively characterize site conditions and any groundwater discharges from the site. All monitoring wells are confirmed to be in good condition and are secure:	<input checked="" type="radio"/> Yes <input type="radio"/> No	
2) All groundwater, leachate and WDS gas sampling and monitoring for the monitoring period being reported on was successfully completed as required by Certificate(s) of Approval or other relevant authorizing/control document(s):	<input checked="" type="radio"/> Yes <input type="radio"/> No <input type="radio"/> Not Applicable	If no, list exceptions below or attach information.

Groundwater Sampling Location	Description/Explanation for change (change in name or location, additions, deletions)	Date



<b>3) a) Some or all groundwater, leachate and WDS gas sampling and monitoring requirements have been established or defined outside of a ministry C of A, authorizing, or control document.</b>		<input type="radio"/> Yes <input checked="" type="radio"/> No <input type="radio"/> Not Applicable	
<b>b) If yes, the sampling and monitoring identified under 3(a) for the monitoring period being reported on was successfully completed in accordance with established protocols, frequencies, locations, and parameters developed as per the Technical Guidance Document:</b>		<input type="radio"/> Yes <input type="radio"/> No <input checked="" type="radio"/> Not Applicable	If no, list exceptions below or attach additional information.
<b>Groundwater Sampling Location</b>	<b>Description/Explanation for change (change in name or location, additions, deletions)</b>	<b>Date</b>	
<b>4) All field work for groundwater investigations was done in accordance with standard operating procedures as established/outlined per the Technical Guidance Document (including internal/external QA/QC requirements) (Note: A SOP can be from a published source, developed internally by the site owner's consultant, or adopted by the consultant from another organization):</b>	<input checked="" type="radio"/> Yes  <input type="radio"/> No		

## Sampling and Monitoring Program Results/WDS Conditions and Assessment:

<p>5) The site has an adequate buffer, Contaminant Attenuation Zone (CAZ) and/or contingency plan in place. Design and operational measures, including the size and configuration of any CAZ, are adequate to prevent potential human health impacts and impairment of the environment.</p>	<p><input checked="" type="radio"/> Yes</p> <p><input type="radio"/> No</p>		
<p>6) The site meets compliance and assessment criteria.</p>	<p><input type="radio"/> Yes</p> <p><input checked="" type="radio"/> No</p>	<p>Refer to Section 4.4 of the 2023 Report for additional details. The GW chloride and sodium concentration at MW4 was above its ODWS, which has been attributed to the application of de-icing salt.</p>	
<p>7) The site continues to perform as anticipated. There have been no unusual trends/ changes in measured leachate and groundwater levels or concentrations.</p>	<p><input checked="" type="radio"/> Yes</p> <p><input type="radio"/> No</p>	<p>Refer to Section 4.3 of the 2023 Annual Groundwater and Surface Water Monitoring Report for additional details with respect to groundwater quality. Section 4.2 details the findings of the groundwater level assessment.</p>	
<p>1) Is one or more of the following risk reduction practices in place at the site:</p> <p>(a) There is minimal reliance on natural attenuation of leachate due to the presence of an effective waste liner and active leachate collection/treatment; or</p> <p>(b) There is a predictive monitoring program in-place (modeled indicator concentrations projected over time for key locations); or</p> <p>(c) The site meets the following two conditions (typically achieved after 15 years or longer of site operation):</p> <p style="margin-left: 20px;"><i>i.</i> The site has developed stable leachate mound(s) and stable leachate plume geometry/concentrations; and</p> <p style="margin-left: 20px;"><i>ii.</i> Seasonal and annual water levels and water quality fluctuations are well understood.</p>	<p><input checked="" type="radio"/> Yes</p> <p><input type="radio"/> No</p>	<p>Note which practice(s):</p>	<p><input type="checkbox"/> (a)</p> <p><input checked="" type="checkbox"/> (b)</p> <p><input type="checkbox"/> (c)</p>
<p>9) Have trigger values for contingency plans or site remedial actions been exceeded (where they exist):</p>	<p><input type="radio"/> Yes</p> <p><input checked="" type="radio"/> No</p> <p><input type="radio"/> Not Applicable</p>		

## Groundwater CEP Declaration:

I am a licensed professional Engineer or a registered professional geoscientist in Ontario with expertise in hydrogeology, as defined in Appendix D under Instructions. Where additional expertise was needed to evaluate the site monitoring data, I have relied on individuals who I believe to be experts in the relevant discipline, who have co-signed the compliance monitoring report or monitoring program status report, and who have provided evidence to me of their credentials.

I have examined the applicable Certificate of Approval and any other environmental authorizing or control documents that apply to the site. I have read and followed the Monitoring and Reporting for Waste Disposal Sites Groundwater and Surface Water Technical Guidance Document (MOE, 2010, or as amended), and associated monitoring and sampling guidance documents, as amended from time to time. I have reviewed all of the data collected for the above-referenced site for the monitoring period(s) identified in this checklist. Except as otherwise agreed with the ministry for certain parameters, all of the analytical work has been undertaken by a laboratory which is accredited for the parameters analysed to *ISO/IEC 17025:2005 (E)- General requirements for the competence of testing and calibration laboratories*, or as amended from time to time by the ministry.

If any exceptions or potential concerns have been noted in the questions in the checklist attached to this declaration, it is my opinion that these exceptions and concerns are minor in nature and will be rectified for the next monitoring/reporting period. Where this is not the case, the circumstances concerning the exception or potential concern and my client's proposed action have been documented in writing to the Ministry of the Environment District Manager in a letter from me dated:

19-Apr-2024

## Recommendations:

Based on my technical review of the monitoring results for the waste disposal site:

☒ No changes to the monitoring program are recommended

☐ The following change(s) to the monitoring program is/are recommended:

☒ No Changes to site design and operation are recommended

☐ The following change(s) to the site design and operation is/are recommended:

Name:	Scott Pitsch, B.Sc., P.Geo Ltd.		
Seal:	Add Image 		
Signature:	<div>Scott Pitsch</div> <div>Digitally signed by Scott Pitsch Date: 2024.04.19 11:51:37 -04'00'</div>	Date:	19-Apr-2024
CEP Contact Information:	Scott Pitsch, B.Sc., P.Geo Ltd.		
Company:	RWDI AIR Inc.		
Address:	600 Southgate Drive, Guelph, ON, N1G 4P6		
Telephone No.:	(519) 823-1311	Fax No. :	(519) 823-1316
E-mail Address:	Scott.Pitsch@rwdi.com		
Co-signers for additional expertise provided:			
Signature:	<div></div>	Date:	
Signature:	<div></div>	Date:	

## Surface Water WDS Verification:

Provide the name of surface water body/bodies potentially receiving the WDS effluent and the approximate distance to the waterbody (including the nearest surface water body/bodies to the site):

Name (s)	Tooley Creek and tributaries.
Distance(s)	The nearest natural surface water body to the Site is a tributary of Tooley Creek, located approximately 150 m northwest of the Site.

Based on all available information and site knowledge, it is my opinion that:

### Sampling and Monitoring Program Status:

1) The current surface water monitoring program continues to effectively characterize the surface water conditions, and includes data that relates upstream/background and downstream receiving water conditions:	<input type="radio"/> Yes <input checked="" type="radio"/> No	The MECP approved the suspension of the surface water monitoring program due to construction activities for the Highway 401/Courtice Road interchange and more recently has approved the suspension of the sondes placement and are holding the surface water monitoring program in abeyance.
2) All surface water sampling for the monitoring period being reported was successfully completed in accordance with the Certificate(s) of Approval or relevant authorizing/control document(s) (if applicable):	<input type="radio"/> Yes <input checked="" type="radio"/> No <input type="radio"/> Not applicable (No C of A, authorizing / control document applies)	If no, specify below or provide details in an attachment.

Surface Water Sampling Location	Description/Explanation for change (change in name or location, additions, deletions)	Date
Tooley Creek	The surface water monitoring program remains suspended since 2016 and is currently held in abeyance by MECP approval.	1-Apr-2016

3) a) Some or all surface water sampling and monitoring program requirements for the monitoring period have been established outside of a ministry C of A or authorizing/control document.		<input type="radio"/> Yes <input checked="" type="radio"/> No <input type="radio"/> Not Applicable	
b) If yes, all surface water sampling and monitoring identified under 3 (a) was successfully completed in accordance with the established program from the site, including sampling protocols, frequencies, locations and parameters) as developed per the Technical Guidance Document:		<input type="radio"/> Yes <input type="radio"/> No <input checked="" type="radio"/> Not Applicable	If no, specify below or provide details in an attachment.
Surface Water Sampling Location	Description/Explanation for change (change in name or location, additions, deletions)		Date
4) All field work for surface water investigations was done in accordance with standard operating procedures, including internal/external QA/QC requirements, as established/ outlined as per the Technical Guidance Document, MOE 2010, or as amended. (Note: A SOP can be from a published source, developed internally by the site owner's consultant, or adopted by the consultant from another organization):	<input checked="" type="radio"/> Yes <input type="radio"/> No	Not applicable.	

## Sampling and Monitoring Program Results/WDS Conditions and Assessment:

5) The receiving water body meets surface water-related compliance criteria and assessment criteria: i.e., there are no exceedances of criteria, based on MOE legislation, regulations, Water Management Policies, Guidelines and Provincial Water Quality Objectives and other assessment criteria (e.g., CWQGs, APVs), as noted in Table A or Table B in the Technical Guidance Document (Section 4.6):

☒ Yes  
☐ No

If no, list parameters that exceed criteria outlined above and the amount/percentage of the exceedance as per the table below or provide details in an attachment:

Parameter	Compliance or Assessment Criteria or Background	Amount by which Compliance or Assessment Criteria or Background Exceeded
e.g. Nickel	e.g. C of A limit, PWQO, background	e.g. X% above PWQO
6) In my opinion, any exceedances listed in Question 5 are the result of non-WDS related influences (such as background, road salting, sampling site conditions)?	<input checked="" type="radio"/> Yes <input type="radio"/> No	Not applicable.

<p>7) All monitoring program surface water parameter concentrations fall within a stable or decreasing trend. The site is not characterized by historical ranges of concentrations above assessment and compliance criteria.</p>	<p><input checked="" type="radio"/> Yes</p> <p><input type="radio"/> No</p>	<p>Not applicable.</p>
<p>8) For the monitoring program parameters, does the water quality in the groundwater zones adjacent to surface water receivers exceed assessment or compliance criteria (e.g., PWQOs, CWQGs, or toxicity values for aquatic biota (APVs)):</p>	<p><input type="radio"/> Yes</p> <p><input type="radio"/> No</p> <p><input type="radio"/> Not Known</p> <p><input checked="" type="radio"/> Not Applicable</p>	
<p>9) Have trigger values for contingency plans or site remedial actions been exceeded (where they exist):</p>	<p><input type="radio"/> Yes</p> <p><input type="radio"/> No</p> <p><input checked="" type="radio"/> Not Applicable</p>	



## Surface Water CEP Declaration:

I, the undersigned hereby declare that I am a Competent Environmental Practitioner as defined in Appendix D under Instructions, holding the necessary level of experience and education to design surface water monitoring and sampling programs, conduct appropriate surface water investigations and interpret the related data as it pertains to the site for this monitoring period.

I have examined the applicable Certificate of Approval and any other environmental authorizing or control documents that apply to the site. I have read and followed the Monitoring and Reporting for Waste Disposal Sites Groundwater and Surface Water Technical Guidance Document (MOE, 2010, or as amended) and associated monitoring and sampling guidance documents, as amended from time to time. I have reviewed all of the data collected for the above-referenced site for the monitoring period(s) identified in this checklist. Except as otherwise agreed with the ministry for certain parameters, all of the analytical work has been undertaken by a laboratory which is accredited for the parameters analysed to *ISO/IEC 17025:2005 (E)- General requirements for the competence of testing and calibration laboratories*, or as amended from time to time by the ministry.

If any exceptions or potential concerns have been noted in the questions in the checklist attached to this declaration, it is my opinion that these exceptions and concerns are minor in nature or will be rectified for future monitoring events. Where this is not the case, the circumstances concerning the exception or potential concern and my client's proposed action have been documented in writing to the Ministry of the Environment District Manager in a letter from me dated:

19/04/2024

## Recommendations:

Based on my technical review of the monitoring results for the waste disposal site:

<p><input checked="" type="radio"/> No Changes to the monitoring program are recommended</p> <p><input type="radio"/> The following change(s) to the monitoring program is/are recommended:</p>	
<p><input checked="" type="radio"/> No changes to the site design and operation are recommended</p> <p><input type="radio"/> The following change(s) to the site design and operation is/are recommended:</p>	

CEP Signature	<div>Scott Pitsch</div> <div>Digitally signed by Scott Pitsch Date: 2024.04.19 11:52:31 -04'00'</div>	
Relevant Discipline	Environmental Geology	
Date:	19-Apr-2024	
CEP Contact Information:	Scott Pitsch, B.Sc., P.Geo Ltd.	
Company:	RWDI AIR Inc.	
Address:	600 Southgate Drive, Guelph, ON, N1G 4P6	
Telephone No.:	(519) 823-1311	
Fax No. :	(519) 823-1316	
E-mail Address:	Philippe.Janisse@rwdi.com	
Save As		Print Form